U. S. MAY STOP GRAND TRUNK DEAL

ANARCHIST KILLS PREMER CANALEJAS

THE WEATHER

Rain late tonight or Wednesday; colder; moderate northwest winds to north winds.

Sun rises 6:31 a. m., sets 4:25 p. m.
Moon sets 6:40 p. m.
High tide 1:15 a. m., 1:30 p. m.
Temperature: Boston 54, Chicago 58, New York 56, New Orleans 64, St. Louis 58, Denver 50, San Francisco 52.

BOSTON AMERICAN

VOL. 9—No. 235. BOSTON, TUESDAY, NOVEMBER 12, 1912. Registered in U. S. Patent Office. PRICE ONE CENT.

10 PM EDITION

JANITOR, 78, FIRES HALL AND ENDS LIFE

Seventy-eight years old and finding himself compelled to relinquish the janitorship of Alpha Hall in Quincy, where he had been several years, Liberty M. White set fire to the building in two places today and then when he saw the flames popping from where he sat in the balcony, he placed a revolver to his head and killed himself.

The body of the aged man was rescued. The firemen thought he was merely overcome by smoke. They later found the bullet wound in his head and the weapon with which he had fired the fatal shot.

Fred Hunt, a boxeman, fell in making his way into the smoke-filled structure. He was overcome by smoke. Herbert Griffin and another fireman, at great peril to themselves, rescued the fireman. He was taken to the City Hospital.

Burden of Old Age.

White lived at No. 140 Glendale road, Quincy. He was married about two years ago. His inability because of his advanced age to take care of the hall had begun to manifest itself. The hall was owned by Henry L. Kincaid.

The gray-haired janitor had talked with the owner about being relieved.

Unable to help himself, with nothing to look forward to except the final peace that comes with death, and with hands that had been busy through a long life idle for the first time, the old man walked through the streets of Quincy early today, his brain clouded with sorrow.

Through his darkened, deadened senses came the queer thought that he and the hall with which he had been so closely associated—which, indeed, had been his second home—would go out of existence together.

The old man went to the hall. He took his keys from his pocket for the last time, opened the door, let himself in, and relocked the door. He had made up his mind when he would die.

He waited through the building. It was only 7:30, and the streets of Quincy were filled with busy people—going to business, starting for Boston, getting ready for a busy day. In the hall was a stage. At the opposite end of the hall was a balcony. There had been moving pictures in the hall, and the machine had set in the entrance of the hall.

Dies in Glare of Fire.

The janitor procured an oil can. He gathered some rubbish and piled it under the stage. He gathered another collection and piled it about where the moving picture machine had been. He saturated the rubbish with oil. Then he set a match to the two piles.

Climbing to the balcony he sat down in the front row. From there he could catch the flicker of the two blazing heaps. The flames crackled, and leaped upward. The old man was satisfied that his ashes and those of the burning structure would mingle. He took a revolver from his pocket, held it to his head and pulled the trigger. The shot was muffled by the roar of the fire.

The revolver dropped from his hand but he did not fall. He staggered to his feet, trailed by grimness, fought, and stumbled upward several rows of seats. There he dropped into a seat, his sightless eyes turned toward the stage.

The smoke puffed out of the apertures of the hall. Flames flashed. Across the street, in the Kincaid store, John Bass saw the flare.

"Looks like Alpha Hall's on fire," he called out in the store.

Sound Alarm of Fire.

Bass made a dash for the hall. John Walsh and Michael Daly, two other employes of the store, followed. As they neared the hall they realized that the building was on fire. The hall was above several small stores.

The hall door was locked. The three men put their shoulders against it. They burst it open. They met fire extinguishers, but soon saw that they would be of little avail. One of the party turned in and rang in an alarm. The firemen soon rattled up.

It looked like the building was doomed when Frank C. Packard reached the scene. The inside of the hall was black with smoke. The flames were rioting among the inflammable materials. Packard had been told that the aged janitor might be inside. He hurried through the structure choked by the smoke.

Up to the balcony, facing the stage as though deeply wrapped in an absorbing performance, the old man sat.

The damage to the building and contents was $8,000.

Woman Accuses Stepdaughter of Kidnaping Sister

NORTH ADAMS, Nov. 12.—Mrs. Peter Jobin today accused Sarah Jobin, one of her four stepdaughters, of taking eleven-year-old Clara Jobin, another stepdaughter, away from the Jobin home.

"If Clara is not brought back by this afternoon," said Mrs. Jobin, "Mr. Jobin will bring charges of kidnaping."

Peter Tobin married a second wife a few months ago. Since then the three oldest Jobin girls have left home. Two still live here in North Adams. Sarah Jobin moved to Pittsfield. Eleven-year-old Clara was still kept at home.

Last Friday morning Clara went to school, but did not return home. Mrs. Jobin saw the teacher, who said that at 2 o'clock that afternoon a young woman called and took Clara away.

Mrs. Jobin says the description of this young woman who took Clara is a description of Sarah Jobin. Yesterday Mr. and Mrs. Jobin went to Pittsfield.

"There," said Mrs. Jobin, "we found the house where Sarah lives and we saw Clara at a window. But we could not get in. But Clara must be brought home."

Mrs. Jobin says that she was kind to all her stepdaughters, but that the older girls thought she made them come in too early evenings.

MRS. BRITTON AFTER KLING

ST. LOUIS, Nov. 12.—Johnny Kling, lately superseded by George Stallings as manager of the Boston Nationals, received an offer today from Mrs. Helene Hathaway Britton, the lady magnates of the St. Louis Cardinals, of a position leading the ball on her baseball team.

Having made Second Baseman Miller, Huggins manager in place of Roger Bresnahan, notwithstanding her five years' contract with Roger, Mrs. Britton could not very well place Kling at the head of the Cardinals. But she needs a veteran catcher to Bresnahan's place, and today she announced that she was after Kling.

"If satisfactory terms can be made with Mr. Kling," she said, "I will sign him."

Unless Huggins was consulted in advance, this would seem to indicate that Mrs. Britton has really become the first "lady manager" in big league baseball, as well as the "first lady magnate." Unless by successful men magnates consult their managers before offering jobs to players; if, in fact, they don't leave the whole business to the manager in the first place.

Kling is still on the Boston National reserve list, but President Gaffney of the Pilgrims has announced that he will not place any obstacle in the way of the former Boston manager playing where he pleases in case he desires to return to the game.

Kling recently opened a $65,000 billiard parlor in Kansas City, so that it would be hardly profitable for him to manage a team remote from there. The St. Louis job would suit him perfectly, if he cared to return to baseball and terms can be arranged. He could keep in touch with his Kansas City place.

$10,000 MORE SENT TO AID HOME RULE

Another draft for $10,000 to aid the Irish home rule cause, the second $10,000 within a few weeks, was cabled today by T. B. Pitzpatrick to the treasurer of the Irish parliamentary fund.

(WANT (HELP)) Ask for The Ad Taker

Main 5180

AMERICAN WANT ADS Received before 11 a. m. go in all later big editions—get help same day.

200,000 ALLIES STORMING FORTS AT THE CAPITAL

SOFIA, Nov. 12.—Official announcement was made here today that a Bulgarian army under General Teodoroff has entered Salonica, which was taken by the Greeks last week. There are 15,000 Greek troops under Crown Prince Constantine in the Ioulica and 10,000 more in the suburbs, and the presence of the Bulgars may result in serious friction.

Official reports to the Bulgarian government today stated that the main attack upon the Turkish centre at Tchataija was opened today, involving nearly 200,000 men and more than 100 batteries of heavy cannon. Dropping across the valley before the Turkish forts under a deadly artillery fire from all their guns on the heights behind them, the Bulgarians attempted to take the central Turkish works with the bayonet.

At the time the official advices were sent the battle was at its height. Despatches from the scene of the engagement stated that the Bulgarians were suffering heavy loss, but that the soldiers were fighting with a heroism hitherto not shown in the war.

Later word was received that the Bulgarian troops had occupied the Turkish town of Tchataija, one of the principal points on the line of defence outside Constantinople. According to the same report the Bulgarian southern wing reached Tschenedje on the Sea of Marmora, and the northern wing is closing in upon the Turkish fortifications south of Derkoon.

RUSSIA AND AUSTRIA NEAR CLASH AND MAY DRAG IN ALL POWERS

PARIS, Nov. 12.—United nations growing out of the Balkan war almost overshadowed accounts of the actual fighting today. No further attempt is being made in European capitals to disguise the acuteness of the situation as the result of a tilt of war between Russia and Austria, which may drag in other Powers.

Momentous issues are under discussion in Budapest with Emperor Francis Joseph, Archduke Francis Ferdinand, Austrian Foreign Minister Von Berchtthold and Dr. K. Lenzoff, speaker of the Hungarian Chamber of Deputies, special envoy of the Balkan league, in conference.

Austria served an ultimatum upon Servia that she would not consent to Servia acquiring territory upon the Adriatic, but this is believed here to be merely the opening of negotiations and not final.

U. S. Cruisers Off to Orient.

PHILADELPHIA, Nov. 12.—With a farewell salute from the navy yard, the armored cruisers Montana and Tennessee steamed down the Delaware river today on their long journey to Turkey. At 2:35 o'clock Captain A. W. Grant, commandant at the yard, went aboard the Tennessee, flagship of Admiral Austin M. Knight, and bade the admiral godspeed. Gibraltar will be the first stop on the journey and the crew of the ship arriving there first will win a pool of $2,000.

Smallpox at Capital.

CONSTANTINOPLE, Nov. 12.—A starving, plague stricken people is crowding this city. Smallpox has been added to the horrors of cholera and famine. The greatest destitution ever known is threatened from the unsanitary conditions prevailing here and at the front along the Tchataija lines.

MAYOR GETS BALL THAT BEAT GIANTS

From Riverside, Cal., today came a baseball that "Big Chief" Meyers of the New York National League baseball claims was the final ball that was in play in the world's championship series. Mayor Fitzgerald received the ball from Chief Meyers and presented it to Jack Coogan, the boy who claim to have the pill which Larry Gardner swatted to Right Fielder Josh Devore, and which Josh relayed to the Chief too late to stop the winning Red Sox run. It took twenty-six cents worth of Uncle Sam's stamps to bring the ball to City Hall. Upon it was written the message: "To the ball Mayor Fitzgerald threw to me too late to cut off the winning Red Sox run. World's Series, 1912. Chief Meyers, New York Giants."

MUST OPERATE UPON EX-SENATOR LORIMER

CHICAGO, Nov. 12.—Former United States Senator William Lorimer is suffering from appendicitis and his physicians have ordered an immediate operation. The operating will be undertaken today or tomorrow. It is being delayed until the arrival in Chicago of Dr. John B. Murphy, who was one of the principal surgeons who attended Theodore Roosevelt.

"Strong Man of Spain" Shot

Alfonso Weeps at the News

PREMIER CANALEJAS, SHOT TODAY.

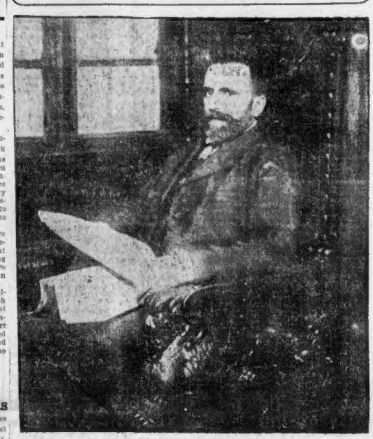

MADRID, Nov. 12.—Premier Canalejas of Spain was assassinated by an Anarchist in this city today.

The Premier was shot to death as he stood upon the steps of the home office.

The assailant, who subsequently committed suicide, was identified as Manuel Pardinas Zarrate, a dangerous radical who has been under police surveillance. News of the assassination spread throughout the city and created intense excitement. When King Alfonso heard of it he is said to have wept with grief.

PREMIER HAD BEEN WARNED.

The Anarchist, who had evidently been waiting for some time to get a chance to fire upon Premier Canalejas, rushed forward as though to address a petition to the government, when he appeared on the steps of the Home Office.

Because of the dangerous state of political unrest in Spain the Premier had been warned repeatedly to retain a guard about his person, but Senor Canalejas frequently paid no attention to this injunction and went about unattended. He had received a number of death threats.

The police believe that the assassination is a direct outcome of the execution of Professor Ferrera, the Republican, who was condemned and put to death for his radical writings about a year and a half ago.

Zarrate shot himself with the same revolver that had taken the life of Senor Canalejas. The assassination was witnessed by a number of persons, but happened so quickly that they could give no aid.

Fired a Second Shot.

As the anarchist sprang toward Premier Canalejas he pulled a handkerchief from his pocket in which was concealed a revolver. At the instant, Senor Canalejas slightly turned his head. Zarrate, taking quick aim, fired and the bullet struck the premier behind the right ear.

Before Senor Canalejas toppled a second shot was fired which also struck him in the head.

As several soldiers who stood beside the

Continued on Page 4, Column 4.

WILLAR DA. BULLARD DIES IN WAYLAND

Willard A. Bullard, president of the Harvard Trust Company of Cambridge, died today at his Summer home in Wayland, after an illness of a week. Mr. Bullard was born in Wayland seventy-five years ago, and had been in the banking business more than fifty years. He was trustee of many estates, and was a director in many corporations.

SCHRANK, WHO SHOT COLONEL, PLEADS GUILTY

MILWAUKEE, Nov. 12.—John Schrank, the Bavarian, who shot former President Roosevelt on the night of Oct. 14, today pleaded guilty to a charge of attempted murder before Judge Backus.

The judge refused to accept the plea before he heard a report on the man's sanity, and accordingly court was adjourned in order that an alienist examination might be made.

"I wish to plead guilty," the prisoner replied. In explanation, I wish to say that I did not mean to kill Mr. Roosevelt, but merely to wound him. I shot him as a warning that two terms as President of the United States were enough. I was not trying to hurt the candidate of a third party for President, as I believe a third party has a right to enter the field. I shot to warn Citizen Roosevelt that two terms as President were enough and to force him to desist from his attempt to seize an honor never before granted an American citizen. That is all, your honor."

Schrank spoke as a man who had carefully written out what he had to say and memorized it.

That the trial would be a mere formality, and that the appointment of a commission to test Schrank's sanity, was the statement of District Attorney Reed.

"I am convinced that Schrank is a paranoiac," said Zabel. "In my talks with him his evident self-satisfaction with his deeds and the complaisance with which he regards his attempts fully leaves no doubt in my mind as to his lack of sanity."

The proceedings in court were perfunctory. They lasted about ten minutes. Schrank was led before District Judge Backus and the charge was read to him. He was asked to stand up.

"John Schrank," said the judge, "you are charged with assault with intent to kill Theodore Roosevelt. Are you guilty or not guilty?"

"Guilty," he replied.

COMMERCE BOARD MAY TAKE UP CASE OF THE GRAND TRUNK

Dispatches from Washington today announced that Judge Prouty of the Interstate Commerce Commission says the people of New England have a chance to right any wrongs growing out of the supposed "buying off" of the Grand Trunk by the New Haven system, by submitting evidence and grievances at the general inquiry being conducted in Boston by the commission.

HEARING RESUMED ON MONDAY.

This hearing is to be resumed in this city next Monday. It has been called to investigate the alleged improper monopoly on the part of the New Haven Railroad system. It is being conducted under the direction of a son of Judge Prouty, who is an examiner of the Interstate Commerce Commission.

The Grand Trunk Railroad will not be extended to Boston if the negotiations between that railroad and the New Haven are carried through. This was admitted today by Cy Warman of the Grand Trunk Railroad, who is at the Hotel Touraine. He said:

Mellen Admits Tentative Agreement.

"It would seem that if the negotiations now pending between the Grand Trunk and the New Haven are successfully concluded, the construction of the Southern New England Railroad, as far as making a terminus of Boston is concerned, will be abandoned."

President Chamberlin, of the Grand Trunk, says in effect that the charge that Massachusetts and Rhode Island have been gold-bricked is untrue.

President Mellen, of the New Haven, says that there is a tentative traffic agreement that would make the proposed extensions of the Grand Trunk unnecessary.

The Two Statements.

President Chamberlin, through Cy Warman early today at the Hotel Touraine, gave out this statement:

The stoppage of work on the line to Providence has nothing whatever to do with the negotiations with the New Haven.

Any arrangement that may or may not be made with the New Haven will not work a hardship to the people of New England.

The Grand Trunk appreciates the friendship of New England and their interest. It will not suffer through any arrangement the Grand Trunk may make.

This is the statement authorized by President Mellen:

That negotiations have been in progress for several months looking to a traffic agreement with the Grand Trunk, and it may be in connection with these negotiations that the Grand Trunk has seen fit to stop work upon the Southern New England. This contract, however, relating to the traffic agreement has not yet been signed.

That absolutely no payment or money consideration has passed in any form whatsoever in reimbursement of the Grand Trunk for its expenditures upon the Southern New England extension.

President E. H. Fitzhugh of the Southern New England Railroad, a subsidiary road of the Grand Trunk, when seen today at the Touraine said:

I have not had any negotiations with the officials of the New Haven Railroad in reference to the extension of our lines in New England and am, therefore not in a position to make any statement about the matter.

Plan Appeal to United States.

The United States government has been asked to save the Grand Trunk road for Boston and New England. Violation of the law in the agreement with the New York, New Haven & Hartford Railroad is charged Congressman George F. O'Shaughnessy of Rhode Island has sent this message to Attorney-General Wickersham.

I believe it is within your province to take immediate steps to prevent the performance or execution of this agreement, which is plainly in restraint of interstate commerce and a violation of the anti-trust act.

Continued on Page 2, Column 1.

FITZHUGH SOLD OUT BY GRAND TRUNK ROAD, SAYS MONTREAL

President Earl FitzHugh of the Southern New England Railroad, General Assistant Cy Warman and all the officials of the Southern New England are meeting today at the Hotel Touraine to discuss where they are at.

Later in the day President FitzHugh will talk the situation over with the transportation committee of the Boston Chamber of Commerce.

By a STAFF CORESPONDENT.

MONTREAL, Nov. 12.—The resignation of Earl H. FitzHugh, president of the Southern New England Railroad, is expected as a result of the selling out of the New England development plans, by President Chamberlin of the Grand Trunk.

Charles S. Mellen, unable to crush the Southern New England by frontal attacks, worked around and took it in the flank. While the field forces of FitzHugh were rushing construction and fighting Mellen in the New England legislatures and the courts, they were suddenly taken from behind.

Earl FitzHugh was in Boston Saturday morning and was summoned to Montreal by President Chamberlin. When he got to the executive offices of the Grand Trunk he was informed that a deal had been made with Mellen and the New England railroad, extension work was to be indefinitely suspended.

Relations Strained.

The relations between FitzHugh and Chamberlin have not been cordial. They were strained to the breaking point at this interview. FitzHugh had been personally making pledges through New England and he objected to violating them, but he got his orders. When he stamped out of Chamberlin's offices it was whispered among the employes that he would quickly resign.

President Chamberlin is in thorough sympathy with the "Canada for the Canadians" policy which is represented by Premier Borden. He came into office indifferent to the wonderful New England development plans of the late Charles M. Hays, and it did not take Charles S. Mellen long to discover where to strike.

FitzHugh and Hays had been old comrades. They were together with the Southern Pacific and when Hays was called to the Grand Trunk he sent for FitzHugh and made him his vice president. When he worked out the plan for the Boston and Providence lines he sent FitzHugh into New England to handle the situation.

Match for Mellen.

FitzHugh was the biggest railroad man Mellen ever had to fight and he beat the New Haven all along the line, in Vermont, in Massachusetts and Rhode Island.

FitzHugh's weakness, however, was the

Continued on Page 2, Column 4.

Elinor Glyn's New Serial "GUINEVERE'S LOVER," begins in the *Twice-a-Month Magazine* of Next Sunday's American

The Story You've Been Waiting For—Another "Three Weeks!"

MONEY SHORT—CHAMBERLIN: WHAT CHAMBERLIN SAYS:

Montreal, November 11.

Editor Boston American, Boston, Mass.

My message to the Providence Journal, November 9, reading as follows, "Temporary stoppage of work on Southern New England is a precautionary measure brought about by the unsettled money market, which is produced by the strained conditions in Europe at the present time," tells the whole story and is the only reason for stoppage of work.

E. J. CHAMBERLIN.

AGREEMENT—MELLEN WHAT MELLEN SAYS:

(By the Associated Press.)

NEW HAVEN, Ct., Nov. 11.—President C. S. Mellen of the New Haven authorizes the statement that negotiations have been in progress for several months looking to a traffic agreement with the Grand Trunk, and it may be in connection with these negotiations the Grand Trunk has seen fit to stop work on the Southern New England. The contract, however, relating to the traffic agreement has not been signed. Mr. Mellen states further absolutely no payment or money consideration has passed in any form whatsoever in reimbursement of the Grand Trunk for its expenditures on the Southern New England extension.

Continued from First Page.

Here is Vice-President Byrne's statement:

I have talked over the telephone with Mr. Mellen at his residence in Stockbridge and have been assured by Mr. Mellen that there has been no agreement of any description yet arrived at with the Grand Trunk Railway, except as to the joint use of Central Vermont track between Windsor and White River Junction.

That Mr. Mellen has been at various times in communication with Mr. Chamberlin and thinks it probable an agreement as to traffic will also be made, but that there has been no understanding, expressed or implied, with his discontinuance this week, as stated regard to the Southern New England extension, and, if the Grand Trunk in the newspapers, it may be because the Grand Trunk believed it advisable from its own standpoint and not from any understanding between itself and the New Haven road.

That the facts are, the New Haven road has not paid and will not pay $1 to the Grand Trunk to stop the construction of the Southern New England road.

All negotiations with the Grand Trunk have been open and above board from the beginning and will so continue until the end, and have been conducted as would similar negotiations between any other two companies.

The negotiations referred to as pending have been with a view of putting the Grand Trunk into all of the territory reached by the New Haven and Boston & Maine lines, the conferences particularly being with a view of working out the divisions of joint rates and arrangements for interchange of through traffic.

The effect of such an arrangement, if finally made, will be to put the Grand Trunk business not only into Boston and Providence, but into all the stations of the entire New Haven system.

In speaking before the Universalist Club at Young's Hotel, Vice-President Byrne compared the New England trackages to a west terminal open to all railroads of the continent. Just as at St. Louis the terminal company takes over the trains of the twenty-six railroads and brings them into the city upon equal terms, so our New England railroads take the tonnage of the trunk lines into every part of New England without discrimination. He said:

Every trunk line of the continent is already in Boston, the Erie, the Delaware & Hudson, the Grand Trunk and the Canadian Pacific, the New York Central and the Pennsylvania.

If the negotiations between the Grand Trunk and the New Haven go through, the Grand Trunk will be in Boston at once upon a better basis than all concerned than it would be if it built in.

Indeed, the Grand Trunk, under this arrangement, would virtually be at every railroad station in New England without burdening the community with a duplication of present facilities. New England already has more trackage than is necessary; what is needed is better utilization of existing trackage, and this it is the function of the New Haven to secure.

Statement by Foss.

Governor Foss said in a statement:

Two reasons have been advanced for the suspension of construction work in New England by the Grand Trunk Railroad. The first is that a temporary financial stringency has made it impossible to continue the work until the condition of the European money markets improves. The second is that the suspension of work has resulted from an agreement between the Grand Trunk and the New Haven railroads.

It is evident that if either of these explanations is the correct one its truth will before long be demonstrated to the satisfaction of all concerned.

If the stoppage of work is due to a temporary financial stringency we shall expect that when the money market improves construction work will be resumed. On the other hand, if the suspension of work is the result of his agreement with the New Haven Railroad, we may expect that the New Haven Railroad will carry out its part of the contract, will restore to the Grand Trunk Railroad the traffic and other facilities that railroad formerly enjoyed, and may even offer more liberal terms than before. If such traffic arrangements are resumed the public will be able to draw its own conclusions, and it will then be time to consider what measures need to be taken in order to meet such an attempt to suppress competition.

I wish to point out to the people of the State that the suspension of this work in which they were so greatly interested lends force to the demand which I made last year for the enactment of a Public Utilities bill which would open every railroad in New England to the business of the Grand Trunk by giving the commission mandatory power to establish joint through rates. By this arrangement the Grand Trunk would have such access to the trackage of New England that its operation would be certainly profitable from the outset.

What I shall now demand of the Legislature is that we have public control of our railroad trackage and public ownership of our terminal system, so as to make Boston an open port both by sea and land.

I believe the Legislature will now co-operate with me in establishing the Public Utilities Commission with mandatory powers over rates and routes, and full supervision over terminals and trackage, so that we shall make the re-establishment of railway competition as easy as practicable for the Grand Trunk or any other line that may desire to come to Boston.

I shall regard it as a public calamity if the effort made to restore railroad competition in New England fails, and if it shall appear that such failure is due to any agreement or combination to restrain competition, I shall take steps to bring the matter to the attention of the Department of Justice, with a view to having it determined whether such agreement is not contrary to the provisions of the Sherman law.

BUY NO MORE BAY STATE LAND FOR GRAND TRUNK

WEBSTER, Nov. 12.—Too purchasing agent for the Southern New England railroad said today that no more property would be bought for the road in Massachusetts, pending word from President Pitchugh, but the engineering and construction bosses declared their work was going on just the same.

Work is in progress in this section as usual for the Southern New England's Massachusetts connection between Palmer and Blackstone. Blasts are heard every little while.

Construction headquarters are here and the following statements were made today:

Benjamin A. Underhill, purchasing agent for the Southern New England.

No more property in Massachusetts will be purchased, awaiting a decision from President N. H. Pitchugh of the Southern New England, who is in Montreal. I have about $450,000 worth of property in Massachusetts for the Grand Trunk in the Southern New England roads. The construction companies have secured property valued at about $150,000 that will be purchased later.

E. A. Frolsh, superintendent of all engineers on the Massachusetts connection:

The sixty steam shovels are in operation today in Massachusetts and the 1,500 men are at work.

John Marsh of Marsh, Cleary & Miller contractors, all that charge of Massachusetts construction work:

I deny the story printed in the Boston papers that there was an order to suspend all work in Massachusetts within a certain length of time. The newspaper story was to the effect that Marsh, Cleary & White Company was to clean up the work being done, take all obstructions on the highways out of the way and discontinue such work as soon as possible. This story is without foundation.

CONFERENCE OF G. T. OFFICIALS

Continued from First Page.

indifference of Chamberlin and the hostility of the Canadians to developing New England.

The terms upon which the Grand Trunk and ours are still secret and will never be made known in toto because it is likely that they might be found in violation of the Interstate Commerce law.

They include certain things which will benefit the port of Boston, although not so much as would an independent railroad.

The double tracking of the Boston & Maine railroad from White River Junction is said to be one of the concessions, together with an agreement by which the Grand Trunk may run a limited number of trains per day over the B. & M. track.

What Grand Trunk Gets.

The completion of the line to Providence by the Grand Trunk on terms that will prevent it from being used as a competitor of the Boston & Maine is another.

Then there are the many concessions by the New Haven in Vermont which will end the hostilities between the Central Vermont and New Haven in the vicinity of Rutland, and there is an agreement by which the Grand Trunk gets an entrance into New York.

These concessions assure Boston a certain amount of direct business from the Grand Trunk Railroad, and do not prevent that road from establishing a terminal here if it so desires.

By this agreement the Grand Trunk saves the cost of construction of the proposed line, which would cost at least $16,000,000, and might reach $30,000,000.

The New Haven is freed from fear of a competing road, which would compel it to cut rates, and which would greatly reduce the volume of its business many millions per year.

Breaking Its Promises.

That the Grand Trunk in making this agreement is violating its pledges to New England nobody in Montreal denies. General Assistant Cy Warman, who has been addressing banqueters all over New England for two years and personally promising the most amazing things on behalf of his railroad, said to a reporter:

"I am taken completely by surprise by this arrangement. I had no knowledge that there was any such scheme. As I am only an employe of the Grand Trunk Railroad, I can naturally not express an opinion.

It is believed that the Canadian government will now bring pressure upon the Grand Trunk to send more business to Halifax, its Winter port, rather than to Boston, but railroad conditions are such that it is absolutely necessary to move the bulk of its business many months per year.

NEW HAVEN ROAD AND BOSTON & MAINE ARE BOTH MAKING MONEY

The New Haven Railroad and the Boston & Maine Railroad are both making money now, according to a statement made today by the Boston News Bureau. If the same situations prevail throughout the remainder of the fiscal year of 1912, both roads will show a surplus over the prevailing dividend rates. The News Bureau advises the situation up this way:

New Haven's balance after expenses in the first three months of the new year was $6,016,000, compared with $5,727,000 in the corresponding period a year ago, a gain of $1,188,000, or 20.3 per cent. As has been pointed out in these columns, New Haven, in the first quarter, earned at the annual rate of about 9¼ per cent. on its $179,583,100 capital stock.

Boston & Maine did even better than New Haven relatively. Its net operating income at the close of September was $3,644,000, against $2,691,000 in 1911, an increase of 80 per cent. This gain in the balance applicable to charges and dividends amounts in actual figures to $953,000, which may be compared with a deficit after 4 per cent. dividends in the 1912 fiscal year of $477,000.

The increasing prosperity has spread even to New York, Ontario & Western, which, it will be remembered, was forced to omit its usual annual 2 per cent. dividend last June. Principally on account of the strike in the anthracite field last Spring, this road for the full twelve months earned but 4.5 of 1 per cent. on its $58,113,083 capital stock. Its actual surplus after charges in the first quarter of the new fiscal year was $704,279, compared with $460,190 in the first quarter of 1912 year, a gain of 41 per cent. This balance available for dividends is equivalent to 1.3 per cent. on its stock—more than was earned in the entire 1912 fiscal period.

Ontario & Western, $28,160,000 of whose $58,113,083 of stock is owned by the New Haven, earned a surplus last year of $473,319. This was the balance after charges, and, of course, allows for no dividend, the 2 per cent. being passed. The increase of $205,080 in surplus after charges for the first three months brings the total of this item for this period to $704,279, compared with dividend requirements at the 2 per cent. rate of $1,182,000.

Positive Antidote for Uric Acid Poison

NURITO

Drives the Pains of Rheumatism, Sciatica and Neuritis from the Body

There will be every variety of pain, sharp and lancinating, dull and throbbing, numb aching and gnawing. The afflicted movement will aggravate any or all of these pains. The vaginal and pelvic region will frequently prove unbearable.

When the case becomes chronic deformity will often appear.

But there is no necessity for the disease ever reaching this stage.

Rheumatism can be relieved when it first appears or after it has thoroughly permeated the system. Nurito, an ethical prescription and a patent medicine—will banish all these aches and pains and remove their cause. It is an absolute for uric acid poison.

Being free from opiates and narcotics, Nurito never harms anyone. It is a specific remedy for rheumatism, sciatica, neuritis, and all the many distressing ills of uric acid poison.

Go to your druggist, purchase a $1 box; then follow the directions and feel the pains disappear. Manufactured by Mansfield Chem. Co., Flatiron Bldg., N. Y.

HOUGHTON & DUTTON CO.,
and all leading druggists.

BOSTON AMERICAN $40,000 CONTEST

GOOD FOR 5 VOTES

VALUELESS AFTER TUESDAY, NOV. 26

Name PUBLIC

Street and No. PUBLIC

City or Town PUBLIC

Send votes in one bundle. Votes will be counted from 25-cent coupons. Write plainly or, stamp on Outside wrapper candidate's name, address and district number, and total number of votes said to be contained in package. Write or stamp only top 5 or 4 coupons in each bundle. If possible, candidates should use rubber stamp with name, address and district number.

THERE'S more money spent for Fatimas than for any other cigarette in America.

The "distinctively individual" Turkish Blend. Plain package—20 for 15c.

"Distinctively Individual"

Liggett & Myers Tobacco Co.

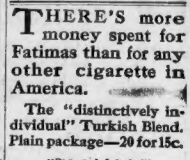

Filene's Automatic Bargain Basement

NOTHING CAN STAY HERE LONGER THAN 30 BUSINESS DAYS

Under the Automatic Plan Every First Price Must Be a Bargain Price.

Hundreds of lots every day, all governed by this plan, give a good reason for your walking through.

Heavy losses are our portion if a first price is too high.

Quick selling, the result when first price is low enough.

The fact that lots do sell out without Automatic Reductions, is proof of exceptionally low prices.

NOTE: Saturday we sold more girls' coats than on any other day since the opening of the new store. Values as unusual as the following were the reason.

Girls' Coats

They are $4 and $5 Grades, Wednesday at

$2.80

In cheviot, mixtures and shetland. Several very attractive styles. All in wanted colors.

Girls' Wash Dresses—in gingham, percale, galatea and linene. A large assortment of styles. Sizes 6 to 14. $1 to $2 grades. **75c**

Boys' Overcoats

Made for a catalogue house to sell at $6.98

$4.95

All wool navy blue kersey cloth in dressy Russian styles, trimmed with frogs and Astrakhan cloth collar and cuffs, lined with durable black venetian. Sizes 4 to 9.

Hundreds of Other Bargain Lots

TOILET GOODS BARGAIN SECTION | Gilpin's Talcolette, 25c Grade, 16c. Plexo Tooth Powder, 8c.

LUNG SUFFERER PRAISES SIROLIN

Swiss Preparation Gaining Many Friends in This Country.

In speaking of what Sirolin, the Swiss Lung Remedy, has done for him, Geo. W. Sunday of 3 Ft. Hamilton Pl. N. Y., writes:

"I feel sure that if any patient can and will faithfully follow the Sirolin treatment there is absolutely no doubt in my mind that even worse cases than mine will yield. I can say faithfully that it is wonderful. I have absolutely no pain in my Lungs; expectorate very easily; no cough at all; sleep well; can eat any kind of food which formerly I had no appetite for and which was confined to me; can take long, deep breaths and hold my breath for a long time. General conditions of body are fine, good complexion, eyes bright, bowels regular, not nervous or tired, feeling like a new man. Sirolin has done all this, nothing can take from me."

This is but one of a number of cases relating this new Swiss Remedy which has been handled by the leading specialists abroad.

Information about Sirolin can be secured in this country from the Sirolin Co., 280 Pearl street, New York City. Druggists throughout New England and leading druggists are distributing Sirolin with considerable success.

Instant Relief from Eczema

Immediate, instantaneous relief from that itch!

There is no good to be true, does it not? Well, it is true enough.

You can stop that awful itch from Eczema and other skin troubles in two seconds. Get just a few drops of mild soothing wash of Wintergreen, Thymol and a few other ingredients touch the inflamed skin—and there is relief—AT ONCE.

This simple soothing wash, known as the D. D. D. Prescription carries away the germs of disease.

You can get enough for 50 cents to prove the efficacy of D. D. D. and stop the itch instantly. It is certainly worth this to give the wonderful remedy a trial. Or get a small 25 cent bottle on the understanding that it costs you nothing unless you agree that D. D. D. Prescription does the work. Every druggist in the town where this offer appears guarantees as the D. D. D. laboratories of Chicago are back of the guarantee.

Now if you have tried a great many cures for Eczema and have been disappointed, do not make the mistake of refusing to try this simple soothing oil of wintergreen wash compound. Ask any druggist what he is passed and he will tell you that D. D. D. Prescription is just a mild, harmless compound externally and internally, used and safe even for the tenderest skin. So if it can't harm you and may cure at once, with a positive no-pay guarantee, that it will STOP the itch tonight, why any sufferer fail to try the remedy today?

At all Riker-Jaynes drug stores and all good druggists.

Fire Sale

MAIL ORDERS FILLED

There is no possibility of your equalling these bargains elsewhere. No other merchant can cope with this event—it's a once in a life-time chance for you to save money.

MAIL ORDERS FILLED

$12.98 Chinchilla Coats $5.95

The illustration shows the style of this beautiful coat—just one of hundreds of extraordinary bargains.

$12.98 Carmel Coats	$7.98	$25.00 Mixture Coats	$14.98
$15.00 Rough Mixture Coats	9.75	$30.00 Sealette Plush Coats	17.50
$15.00 Chinchilla Coats	9.75	$18.00 Coney Coats	29.98

$5 Silk Velvet Dress Hats $2.25

The new Brent Pile—the latest craze—just one of a thousand millinery bargains impossible to duplicate elsewhere.

$2.00 Bright finish Felt Hats	99c	$6.00 Silk Plush Tams	$1.95
$1.50 Scratch Felt Hats	79c	$5.00 Trimmed Hats	2.48
$2.50 Velvet Hats	$1.59	$4.50 Children's Trimmed Beaver Hats	2.45
$4.00 Fancy Ostrich Plumes			$1.98
$2.00 Ostrich Plumes and Fancies			99c

$4 Ladies' All Wool Sweaters $1.79

$3.50 Girls' Sweaters	$1.65
$4.50 Ladies' Sweaters	2.45
$6.00 Ladies' Sweaters	2.98

$1.50 and $2 House and Street Dresses 95c

House Dresses, made of gingham, woven madras, percales and galateas, handsomely trimmed; high and low necks; in sizes 34 to 44.

$15 Ladies' Tailored Suits $7.95

To buy your Winter suit elsewhere is to either pay more for it or get an inferior suit—that's certain.

$16.98 Cheviot and Mixture Suits	$10.50	$45.00 and $40.00 Broadcloth Suits	$24.75
$20.00 Serge Suits, braided	14.95	$60.00 Hand-tailored Suits, exact copies of foreign models	34.75
$25.00 Novelty Suits	16.75		
$25.00 Mixture Suits	16.75		

$4 Girls' Coats $1.98

Made of Chinchillas, like illustration, showing one of many bargains in Girls' and Misses' Coats. Also good Chinchilla, lined throughout, ages 2½ to 6 years.

$5.00 Heavy Mixture Coats 4 to 14 years	$2.98
$6.00 Coats, 6 to 14 years	3.98
$8.50 Coats, 6 to 14 years	4.98

$3 Silk Skirts $1.15

All silk Messaline Petticoats, in every new shade, including changeables; skirts that all stores sell at $3, here at $1.15.

50c Neckwear	25c
50c Hat Pins	12c
$2.00 Flannelette Wrappers	99c
$4.00 Cotton Waists	$1.98

Muslin Underwear and Corsets

98c Night Gowns	49c	$1.00 and $1.25 Corsets	50c
$2.00 Night Gowns	98c	$1.50 Corsets	95c
$4.00 Night Gowns	$1.95	$2.00 Corsets	$1.24
$4.00 Combinations	1.95	49c Brassieres	24c

Since 1876 The House of Values

Vorenberg's

Washington, Hanover & Elm Sts.

OUR FORTIETH ANNIVERSARY

Houghton & Dutton Co.

It pays to pay cash

1872 1912

Our Great Wednesday and Thursday Sales

For Wednesday and Thursday we are announcing some of the most important bargains of the entire week. The variety of merchandise is almost endless and the quantities are enormous. We doubt very much if the people of Boston have ever been offered opportunities that will mean so much to the pocketbook as this, our Fortieth Anniversary Sale.

Our Great Wednesday and Thursday Sales

For Wednesday and Thursday surprise will follow surprise, and bring greater trade advantages to the constantly increasing throng of customers. If you wish to save money on your purchases for personal or domestic needs, now is the time to embrace the opportunity—and the sooner the better. More in this sale for a dollar than a dollar ever bought before.

New England's Greatest Sale Now in Full Swing

More and greater money saving opportunities with each successive day. In this announcement we call particular attention to the almost sensational bargain features of our greatest Wednesday and Thursday sales

Dry Goods Department

10c Percales A fine quality in light and dark colors, full 36 inches wide. Anniversary price 6¼c yard.... **6½c**
—STREET FLOOR

12 1-2c Tavvia Suitings Herges and checks of dark browns, a splendid cloth that will wash. Anniversary price 7½c yd. **7½c**
—STREET FLOOR

10c Flannelettes Fine printed viscose flannelette, in handsome colored patterns. Anniversary price 6½c yard.... **6½c**
—STREET FLOOR

6 1-2c Domet Flannel Unbleached, wide piece, perfect goods. Anniversary price 5c a yard **4c**
—STREET FLOOR

$2.00 Bed Spreads Large size and very heavy quality, handsome Marseilles crochet patterns, hemmed ready for use. Anniversary price $1.39 each.... **1.39**
—THIRD FLOOR

$1.25 Comforters Fine silkoline covering and pure white cotton filling, printed on one side and figured on other. Anniversary price **79c**
—STREET FLOOR

$4.50 Table Sets All linen, hemstitched, 64x64 inches, also 8 dozen napkins, size 16x16 inches, to match. Anniversary price, $2.98 per set.... **2.98**
—STREET FLOOR

10c Linen Crash Bleached and unbleached, very absorbent, full pieces. Anniversary price, 6¼c a yard **6½c**
—STREET FLOOR

$4.00 Plush Robes For automobiles, different colors and all perfect. Anniversary price **2.49**
—STREET FLOOR

Dress Goods Department

$1.00 Winter Coatings 54 inches wide, in the light broken plaid effects, suitable for long coats for children's wear. Anniversary price 59c a yard.... **59c**
—STREET FLOOR

98c Black Meltons A good arrangement of 56-inch heavy and medium weight fabrics. Anniversary price 48c a yard **48c**
—STREET FLOOR

$1.98 to $3.25 Coating Shorts Direct from the best mills, in all lengths from 27 inches upward. An exceptional bargain in this anniversary price $1.48 a yard **1.48**
—STREET FLOOR

Silks and Velvets

39c to 49c Messalines In all the best colorings and what we consider to be an exceptional value, for Wednesday and Thursday only. Anniversary price 33c a yard **33c**
—STREET FLOOR

98c Black Velvets The erect pile fabric that is both fashionable and serviceable. Perfect black. Anniversary price, a yard **68c**
—STREET FLOOR

59c Taffeta Silks All the best colors for waists, petticoats and petticoats. Anniversary price 40c a yard.... **40c**
—STREET FLOOR

Children's Wear

50c Dresses In ginghams, flannelette and chambrays. An excellent assortment. Anniversary price, only. **29c**
—THIRD FLOOR

79c and 98c Dresses For girls, in a great variety of materials and colors, 500 in the lot. Anniversary price **49c**
—THIRD FLOOR

79c Leginettes Knitted Pants Leginettes, all colors, a most useful garment. Anniversary price **59c**
—THIRD FLOOR

$1.50 Angora Fur Sets For children. A great opportunity to secure the Christmas gift. Anniversary price **89c**
—THIRD FLOOR

$4.98 Coats for Girls Mostly corduroys, size 2 to 6 years. Just 67 at the Anniversary price of **2.88**
—THIRD FLOOR

$4.98 Wool Dresses For girls, in cashmere and serge, sizes 6 to 14. A great Anniversary special at **2.88**
—THIRD FLOOR

$2.50 Coats for Girls From 6 to 14 years, of double faced cloth, in dark mixtures only. Anniversary price only **1.69**
—THIRD FLOOR

$2.50 Rain Capes For children, sizes 6 to 14, in blue and red only. Anniversary price **1.65**
—THIRD FLOOR

50c Flannelette Dresses For children, 2 to 6; also flannelette rompers. Anniversary price **29c**
—THIRD FLOOR

Girls' $1.50 Bonnets Girls' Corduroy Bonnets, all colors and sizes, to clear again at our Anniversary price of **89c**
—THIRD FLOOR

Footwear Department

Women's $3.50 to $5.00 Boots 240 pairs of the "La France" boots, subject to slight factory defects. About all leathers and shapes. Anniversary price **1.95**
—STREET FLOOR

Men's $2.00 to $2.50 Slippers A factory lot in a variety of kinds and leathers. Anniversary price **1.48**
—STREET FLOOR

Children's $1.00 Leggins About 50 sizes in tans and gunmetal styles, made of jersey cloth. Anniversary price **39c**
—STREET FLOOR

Women's $2.50 Pumps Velvet party pumps, in a fine lot, and in all sizes and widths. Very latest styles. Anniversary price **1.39**
—STREET FLOOR

Women's 49c Overgaiters Black cloth overgaiters, in high and medium styles, all sizes. Anniversary price **19c**
—STREET FLOOR

Picture Department

$3.98 Pictures Framed in sweet gilt and gold burnished frames, encased in black polished shadow boxes. Anniversary price **2.49**
—SIXTH FLOOR

$12.00 Oil Paintings Handpone, large size, framed in beautiful gilt and burnished frames, ornamented and encased in black polished shadow boxes **8.98**
—SIXTH FLOOR

$1.49 Fruit Pictures Beautifully framed in rustic flemish oak frames. Anniversary price **85c**
—SIXTH FLOOR

Grocery

Our Mammoth Departments of Every-Day Economy

Market

28c Quaker Oats Large family package, handsome piece of china in every package. Anniversary price..... **19c**

13c Milk Rose condensed milk. Anniversary price 10c a can **10c**

13c Raisins Genuine Tompson's Seedless Raisins, new fresh goods. Anniversary price 8c a pound **8c**

11c Cookies Grandmother's Cookies, baked by National Biscuit Co. Anniversary price 2 lbs. for **15c**

10c Mince Meat Armour's Veribest Mince Meat, new goods. Anniversary price 7c a package **7c**

5c Soap P. & G. Lenox Soap, regular 5c bars. Anniversary price 10 for **28c**

15c Pudding "Allready" Plum Pudding." Anniversary price 9c a package **9c**

15c Macaroni Di Cola's imported Sicily Macaroni. Anniversary price 11c a package.. **11c**

20c Citron Fancy drained Citron, special for this sale only. Anniversary price 4c a pound.... **14c**

10c Spices Finest quality, any kind, ground spices. Anniversary price 7c a package **7c**

28c Mustard Keene's English Mustard. Anniversary price 22c a can **22c**

35c Chocolate 1-pound packages of Lowney's cocoa chocolate. Anniversary price **25c**

See What Anniversary Prices Means in the Market:

Fresh Pig Beef, clear meat, 10c a pound **10c**
Young Lamb Kidney Chops, 20c a pound **20c**
Young Lamb Rib Chops, 15c a pound **15c**
Lamb For Stew, 5 lbs. for.. **25c**
Fore of Lamb (Yearling), 6c a pound **6c**
Choice Cuts Rump to Roast, 15c a pound **15c**
Finest Sugar Cured Skin Back Hams, 15c a pound **15c**
Strictly Fresh Spawn, 3 lbs. for **25c**
Fresh Red Salmon, 12½c pound **12½c**
White Fish (Sliced), 8c a pound **8c**
37c Creamery Butter, cut from tub **34c**
34c Fancy Eastern Eggs.... **29c**
5c Hood's Cottage Cheese.... **4c**
5c Hood's Neufchatel Cheese.. **4c**
10c Hood's Cream Cheese.... **8c**
28c Fancy Strong Cheese.. **24c**
27c Fancy Mild Cheese..... **22c**

Waist Department

$4.98 Chiffon Waists Made in a variety of exquisite styles. Must be seen to be appreciated. Anniversary price **2.98**
—THIRD FLOOR

$1.50 Shirt Waists In a tremendous assortment of embroidered fabrics and dainty voiles and lingeries. Anniversary price **79c**
—THIRD FLOOR

50c Waists A great accumulation of lingerie and crepe de meteors in one great lot at the Anniversary price of **21c**
—THIRD FLOOR

$1.50 Lingerie Waists The most wonderful assortment we have ever had, limitless styles at the Anniversary price of **1.00**
—THIRD FLOOR

$1.98 and $2.98 Waists Of excellent materials and assortment, about 500 in the lot, broken sizes and odd lots. No mail orders. Anniversary price **1.00**
—THIRD FLOOR

$2.49 Jap Silk Waists In black and white. It will pay you to buy now and lay aside. Anniversary price **1.29**
—THIRD FLOOR

Sweater Department

$3.00 Soiled Sweaters Women's and Misses' $5.00 Soiled Sweaters, wool, mannish and fancy weave effects, all colors, soiled from handling, to close out at the Anniversary price of **1.00**
NO MAIL ORDERS—THIRD FLOOR

$4 Shaker-knit Sweaters Heavy $4.00 Shaker Knit Sweaters, some with pockets, V neck styles in oxford, crimson and white, sizes 34 to 44. Anniversary price **2.50**
—THIRD FLOOR

Hosiery and Underwear

Women's 50c Hosiery Black silk, lace length, high spliced heels, double soles and toes, fine ribbed. Anniversary price 27c a pair **27c**
—STREET FLOOR

Women's $1.00 Silk Hosiery Pure thread silk, full fashioned, high spliced heels, double soles and toes, lisle garter top. Irregulars. Anniversary price 59c a pair.... **55c**
—STREET FLOOR

Infants' 35c Hosiery Cashmere, black, tan and white, silk heels and toes. Irregulars. Anniversary price 18c a pair **18c**
—STREET FLOOR

Women's $1.00 Union Suits Bleached, fleece lined cotton, fine ribbed lisle and short sleeves, knee and ankle lengths, sizes 4, 5 and 6. Anniversary price **73c**
—STREET FLOOR

Women's 65c Union Suits Bleached, fleece lined cotton, long sleeves, ankle length, sizes 4, 5 and 6. Slight accruals. Anniversary price **59c**
—THIRD FLOOR

Lace Department

15c and 17c Embroideries Cluny and corse beading top and skirt flouncings, 18-inch Nainsook embroideries, assorted patterns. Anniversary price 10c a yard.... **10c**
—STREET FLOOR

79c Laces Point Venise 18-inch lace allovers, in neat small patterns, white, cream and ecru. Anniversary price 59c a yard **59c**
—STREET FLOOR

Handkerchiefs (Usually 75c for 6) Boy See Christmas now. Women's all linen hemstitched handkerchiefs, with embroidery initials and floral designs, ¼ inch to ½ inch pretty patterned borders **49c**
—STREET FLOOR

Men's Clothing

Men's $12.50 Suits Men's and young men's $12.50 Suits and Overcoats, wool fabrics in English effects and mixtures **8.50**
—THIRD FLOOR

Men's $5.00 Rain Coats Tan cassimere, made with cemented seams, guaranteed waterproof, sizes 34 to 42.... **3.95**
—THIRD FLOOR

Men's $2.50 Trousers Worsted in stripe effects, plain tweeds and cheviots, sizes 32 to 48.... **1.69**
—THIRD FLOOR

Boys' 29c Blouses Fannou L. B. Blouses, in percale and madras stripe effects, sizes 4 to 15. Anniversary price **16c**
—THIRD FLOOR

Boys' $3.00 Overcoats Cheviotha, made with check lining and velvet collar, sizes 3 to 9.... **1.95**
—THIRD FLOOR

Boys' $5.00 Suits Wool serge suits, made in sailor or blouse styles, color trimmed with silk braid, sizes 3 to 8.... **2.95**
—THIRD FLOOR

Floor Coverings

Wiltana Rugs Woven without a seam, choice Oriental designs; exceptional values.

Sizes	Regular	At
8.3x10.6	$19.50	$14.48
9x12	22.50	17.98

—SIXTH FLOOR

Napier Carpetings Wonderful bargains. 18-inch, 25c values, at, per yard.....13c
22½-inch, 50c value, at, per yard.....20c
—SIXTH FLOOR

$11.00 Tapestry Brussels Rugs Only two patterns. Size 8.3x10.6, $11.50 value, at..... **8.98**
—SIXTH FLOOR

Furniture Department

Ladies' $7.00 Desks Golden oak or mahogany finish, drop lid, extra drawer and shaped legs. Anniversary price **4.98**
—FIFTH FLOOR

$1.50 Oak Chairs Nicely finished, with flat slatted backs, with top and shaped saddle seat. Anniversary price **95c**
—FIFTH FLOOR

$6.50 Oak Rockers Golden oak frames, with broad wide arms, full upholstered back and seat, in A-1 quality of imitation leather. Anniversary price **3.98**
—FIFTH FLOOR

$10.00 Library Tables With large 24x32 inch top, very heavy legs and book rests at each end, in Early English or fumed oak finish. Anniversary price **6.98**
—FIFTH FLOOR

$15.00 Brass Beds Well constructed, lacquer finished 2-inch posts, five fillers and panel top, bright or satin finish. Anniversary price **8.98**
—FIFTH FLOOR

$7.00 Mattresses With sateen roll edge, pure white cotton top and bottom, and fancy art ticking, all sizes. Anniversary price only **4.49**
—FIFTH FLOOR

$7.50 Iron Beds Continuous post pattern with 1-inch cross top rail, fancy brass bolts and spindles, all sizes. At Anniversary price of **4.98**
—FIFTH FLOOR

$3.00 Couch Cots 36 inches wide, all woven steel frame, with National spring top. Anniversary price **1.75**
—FIFTH FLOOR

Kitchen Utensils

$1.49 Tea Kettles Heavy nickel plated on copper bottom seamless, flat bottom, Nos. 8 and 9, large and extra large size. Guaranteed perfection, but guaranteed against leaking. Anniversary price **59c**
—BASEMENT

35c Floor Brooms The Clean Sweep, good grade of corn, and a special bargain for Wednesday and Thursday. Anniversary price **19c**
—BASEMENT

79c Double Boilers Royal Granite Ware, first quality and high grade, seamless, no cracking rim, enamel, milk, etc., 2-quart size. Anniversary price **58c**
—BASEMENT

29c Sauce Pans Royal Granite Ware, seamless, round, iron handles, tight fit cover, 4-quart size. Anniversary price **24c**
—BASEMENT

$1.98 Covered Roasters Royal Granite Ware, 4-qt and bottom made in one piece, seamless, covers, tight fitting cover. Anniversary price **1.49**
—BASEMENT

$1.19 Stock Pots Royal Granite Ware, straight sides, round, seamless, side handles, heavy tin cover, 10-quart size. Anniversary price 88c **88c**
—BASEMENT

Stationery Department

15c Writing Paper Swiss laws, in the latest square shape, about 36 sheets to a pound. Anniversary price 9c a pound.... **9c**
Envelopes to match, in packages of 25, at 4c a package.
—SECOND FLOOR

25c Box Stationery 2500 very handsome fancy boxes of choice stationery, as a special feature for Wednesday and Thursday, at 9c a box **9c**
—SECOND FLOOR

Men's Furnishings

$2.23 Sweater Coats Heavy weight, worsted mixed, ribbed effect, with two pockets, and smoked pearl buttons. A great bargain **1.19**
—STREET FLOOR

89c Underwear Medium weight natural egyptian cotton shirts and drawers, made and finished in excellent manner, fine quality, 50c per garment.... **69c**
—STREET FLOOR

$1.00 Negligee Shirts One of our staple lines of fancy Negligee shirts with attached laundered cuffs, now full patterns **69c**
—STREET FLOOR

25c Shaker Knit Hose Heavy blue and natural wool half hose, a staple important. 17c per pair.... **17c**
—STREET FLOOR

68c Night Shirts Heavy fancy domet flannel, cut very large and well made **48c**
—STREET FLOOR

$1.25 Underwear Heavy natural wool shirts with shield front and back, drawers laced with worsted to match, 50c per garment **95c**
—STREET FLOOR

25c Knit Mufflers Heavy weight knit mufflers, with close bottom, in fringed effects. Anniversary price 15c each.... **15c**
—STREET FLOOR

$3.00 Sweater Coats Heavy worsted mixed sweater coats, with two pockets, in oxford, gray and navy mixtures **2.23**
—STREET FLOOR

50c Shaker Hose Heavy natural wool Cotton-reinforced Shaker knit half hose, in navy and gray, seconds, 35c per pair.... **35c**
—STREET FLOOR

25c Half Hose Medium weight silk light half hose, with double heels and toes, slightly imperfect. 25c grade, 2 pairs for **12½c**
per pair
—STREET FLOOR

Book Department

$3.50 Bibles The new teachers' Bible, bound in Pictorine seal leather, with limpsy edges, with circuits printed on thin imperial paper. Anniversary price **79c**
—SECOND FLOOR

$1.25 Cook Books White Rose Cook Books, extra large size, bound in white enamel cloth covers, 618 pages of choice recipes and illustrations. Anniversary price **50c**
—SECOND FLOOR

$1.50 Books A great sale of some of the most popular books of the day, books originally published at $1.50 and $1.00 each. Nine cloth bindings, fifteen exceptionally good titles: A Girl of Limberlost, by Porter; The Trail of the Lonesome Pine, by John Fox, Jr.; The Siege of the Seven Suitors, by Meredith Nicholson; The Depot Master, by Lincoln; Alba Paiva, by Chamberlain; The Shepherd of the Hills, by Wright; The Rose in the Ring, by McCutcheon; The Master's Violin, by Myrtle Reed; Clever Betsy, by Burnham; His Heart, by Ellis; Mr. Opp, by Alice Hegan Rice; Mary Midthorne, by Olive Hart; Stewart K. White; The Rules of the Game, by Stewart K. White; The Shadow Between, by Frederick Orin Bartlett; The Web of Life, by Herrick. Your choice of any of the above titles for Wednesday and Thursday only **34c**

Jewelry Department

$2.50 Mesh Bags Real gun metal, fancy and plain frames, with ring for chain. Anniversary price **1.59**
—STREET FLOOR

69c Mesh Bags Real gun metal, fancy and plain frames, with ring for chain. Anniversary price **37c**
—STREET FLOOR

Blanche Ring Marries Her 4th Husband

Actress Divorces Manager and Weds Actor Two Weeks Later.

Blanche Ring is married again. Yes, hor est. The charming comedienne admitted the fact in her dressing room at the Worcester Theatre, where she is playing a three-night engagement. The reporter was going to ask her if she were trying to equal Nat Goodwin's matrimonial record, but she was so happy his heart failed him. Miss Ring was married on November 5 at the home of her mother, Mrs. James H. Ring of No. 16 Dawson street, Roxbury. A justice of the peace performed the ceremony. Only the immediate family and two or three very intimate friends of the bride were present.

It was during her engagement at the Tremont Theatre in "The Wall Street Girl" last week that Miss Ring married. She was divorced from Frederick McKay about two weeks ago. Mr. McKay was her third husband. He is, by the way, the manager of the show Miss Ring is now playing in.

Miss Ring was very happy when she received a Boston AMERICAN reporter in her dressing room last night. She—oh, yes, the name of her latest husband is Charles J. Winninger. He is a member of Miss Ring's company.

Miss Ring had resolved to keep the news of her marriage a secret as long as possible, but—well you know how these things are—the news leaked, so she decided to make a clean breast of it. She summoned the members of her company before her just before curtain call last night and told the glad tidings. The whole company flocked around and congratulated her, and they made so much fuss about it that there was a delay of ten minutes before the curtain was rung up on the first act.

When the reporter got a chance to see her he was somewhat flustered and all he could think of to say was, "What do you think of married life?"

As this is Miss Ring's fourth venture in matrimony it was what might be considered a leading question. But Miss Ring only smiled happily and replied:

"I advise all girls to get married."

Miss Ring's matrimonial affairs, set down in chronological order, are as follows:

First—Married Walter MacNichol about sixteen years ago. MacNichol was a theatrical manager of some ability, who wooed and won her before she realized that unhappiness was to be her portion with him. One son was born to them, named Donald, who lives with her parents in Roxbury. Miss Ring lived a year with her first husband and then they separated.

Second—Married James Walker, Jr., of Boston. He was a young and rising business man and at that time was connected with the Atchison, Topeka & Santa Fe Railroad. They were happy for a while, but she yearned once more for the stage, and then came three years of separation at the end of which he secured a divorce.

Third—Married about seven years ago Frederick Edward McKay, a former newspaper man, press agent, dramatic critic and later manager of theatrical productions. They seemed to be very happy and it was quite a shock to her friends when she sold outright three weeks ago. "You know I am divorcing Mr. McKay. It seems silly to speak about it, but I suppose it must be told. We had always been looked upon as one of the few absolutely congenial couples in the theatrical profession. But I regret to say circumstances alter cases and—well, I certainly did have some good looking chorus girls with me last season." But in spite of the divorce Mr. McKay will continue to be Miss Ring's manager.

Fourth—Married Charles J. Winninger, stage manager of her theatrical company, who takes small parts in the show. He, as well as Miss Ring, was under salary to Mr. McKay, her former husband.

"After the present season I'm going to settle down and raise a regular family," declared the happy bride.

Miss Ring never reads about herself in the newspapers. "I am so temperamental," she explains, "that if I were to read anything harsh about me I am afraid it would upset me for the next performance. However, I advise all girls to marry, only they should be careful whom they choose for a life partner."

Miss Ring is the eldest of three sisters. They are all in the theatrical profession. She has been on the stage since she was fifteen years old.

BLANCHE RING AS "WALL STREET GIRL."

PREMIER OF SPAIN KILLED

Continued from First Page.

door of the Home Office sprang forward Zarrate turned the revolver against his heart and pulled the trigger.

The two bodies fell within a few feet of each other.

Medical aid was at once summoned and soldiers were brought from the barracks to prevent the escape of any accomplices of the assassin who might be nearby.

Although the physician arrived within a few minutes Premier Canalejas was already dead. In his hand he clasped some papers which he had been carrying when shot. The first shot had apparently been fatal.

When Professor Ferrera was arrested and condemned to death, only the strong hand of Canalejas prevented an anarchistic uprising.

"I Avenge My Master."

The body of the slain government official was at once carried into the Home Office, where it remained until removed to his official residence. Those nearest the scene of the shooting declared that as Zarrate fired the second shot at the Premier, he cried:

"Thus I avenge my master."

When this information was given to the police it strengthened their belief that the execution of Professor Ferrera had prepared upon the Anarchist's mind that he decided to take vengeance into his own hands.

Search of Zarrate's clothing revealed anarchistic documents which the police seized.

It was later intimated that others might be involved in the murder of the Premier.

Spain's "Strong Man."

Investigation of the man's antecedents are being made. The quarters in which he was living were raided and a number of arrests were made. News that the Premier had been slain was received with profound regret except among the radicals. In court circles the expression heard on every side was, "Spain's strong men is dead."

Jose Canalejas was a big man physically and mentally, with a Roosevelttian presence and directness of speech. He belonged to a wealthy and cultured family, which had produced several litterateurs of mark. A man of simple habits in spite of his wealth, he spent his leisure time in his home or with his books.

It was not until 1900 that Jose Canalejas rose to the front rank in the political life in Spain. The year 1900 was a troublous one south of the Pyrenees. The reactionary and clerical ministry of General Azcarraga had many parliamentary enemies to combat. It was then that Canalejas thundered from the tribune of the Cortes: "We must wage war against clericalism!" The thought had been in the minds of many Republicans and of many Socialists.

DEMANDS DEATH FOR 4 GUNMEN

NEW YORK, Nov. 12.—Death in the electric chair was the penalty demanded today by Assistant District Attorney Frank Moss for Harry Horowitz, alias "Gib the Blood;" Lou's Rosenberg, alias "Lefty Louis;" Frank Miller, alias "Whitey Lewis;' and Frank Cloudet, alias "Dago Frank," the four gunmen accused of murdering Herman Rosenthal at the command of ex-Police Lieutenant Charles A. Becker.

When Justice Goff opened the criminal branch of the Supreme Court, where the alleged murderers are on trial, the jury box was filled, the twelfth juror having been secured shortly after 7 o'clock last night.

Mr. Moss opened at once for the State. As Mr. Moss, who had conducted the case against the doomed Becker, proceeded, three of the gunmen cast sside long glances at "Lefty Louie," who was reported on the verge of weakening and confessing as the result of influence brought upon him by his young wife.

Mr. Moss pictured the gunmen as bloodthirsty wretches who, to protect their friend, "Big Jack" Zelig, the East Side gangleader, recently assassinated, took the commission to kill Rosenthal and that the payment of Becker's $1,000 for the murder was of secondary consideration.

Identifies Prisoners.

The first big dramatic thrill came when Louis Kraus, a Metropole waiter, who had seen Rosenthal killed, identified "Whitey Lewis," "Gib the Blood," and "Lefty Louie" as the men who did the shooting.

When Kraus walked to the prisoner's box to identify the slayers his face was pale and his hands shook. The three identified gunmen crouched in their seats glaring and were about to say something when they were stopped by Mr. Moss.

Becker Witnesses Called.

The first witness called against the gunmen were the same as those called against Becker. They included Officer John Brady on whose beat the shooting took place; Officer William J. File, who was eating in the Metropole when the shooting occurred; Dr. Dennis E. Taylor of the Flower Hospital, who was called to the scene, and Dr. Otto H. Schultze, coroner's physician.

A bullet, which had been removed from Rosenthal's head, and two pieces of the skull were introduced in evidence. Attorney Wahl objected to the bone going in, but was overruled. While cross-examining Dr. Schultze Mr. Wahle tried to establish that the bullet on the top of the head which caused death might have been fired by some one there on the street. The witness gave it as his opinion that Rosenthal was stooping or falling when the shot was fired.

FIVE FAMILIES IN GAS PERIL

Heatless coughing by eleven-year old Effie McDonald awakened her mother, Mrs. J. F. McDonald, in their ground-floor apartment at No. 73 Empire street, Allston, early today and saved the McDonalds and four other families from illuminating gas which was filling the building. The gas escaped from a break in the street main. Entering the house via open ceiling windows the deadly gas mounted to floor after floor.

Occupants of the upper floors, who were all affected by the gas, are Mr. and Mrs. G. H. Johnson and two children; Mr. and Mrs. Alfie Garcia and baby; Mr. and Mrs. F. M. Simmons and Mr. and Mrs. Victor Secord.

Both Effie McDonald and her mother had inhaled so much gas by the time Effie's coughing awakened her mother that both were ill. Mrs. McDonald picked up Effie and took her in the nearest window, where the child became better.

Then Mrs. McDonald ran up through the hallway, rousing other tenants. One telephoned to the gas company, which shut off the flow. Another notified the landlord, J. M. Milner, who brought a physician. Mrs. McDonald and Effie were the only ones seriously ill and often lead to terrible consequences. Pyramid Pile Remedy reduces all inflammation, makes congestion, irritation, itching, sores and ulcers disappear—and the piles simply quit.

For sale at all drug stores at 50 cents a box.

OPEN SEASON ON QUAIL ENDS TODAY

The open season for ruffed grouse, quail and woodcock in the State ends today. Last year the open season closed November 15, but by a change in the law last Winter the opening this year was made October 12 instead of 15, giving three days more in October and three days less in November.

PILES Quickly Cured

Instant Relief, Permanent Cure—Trial Package Mailed Free to All in Plain Wrapper.

We want every man and woman, suffering from the excruciating torture of piles to just send their name and address to us and get, by return mail, a free trial package of the most effective and positive cure ever known for this disease, Pyramid Pile Remedy.

The way to prove what this great remedy will do is your own case is to just fill out free coupon and send to us and you will get, by return mail, a free sample of Pyramid Pile Remedy.

Then, after you have proven to yourself what it can do, you will go to the druggist and get a 50-cent box.

Don't undergo an operation. Operations are rarely a success and often lead to terrible consequences. Pyramid Pile Remedy reduces all inflammation, makes congestion, irritation, itching, sores and ulcers disappear—and the piles simply quit.

For sale at all drug stores at 50 cents a box.

Free Package Coupon

Fill out the blank lines below with your name and address, cut out coupon and mail to the PYRAMID DRUG CO., 400 Pyramid Bldg., Marshall, Mich. A trial package of the great Pyramid Pile Remedy will then be sent you at once by mail, FREE, in plain wrapper.

Name .....

Street .....

City ..... State .....

BISHOP BREWSTER TO SPEAK IN ST. PAULS

Bishop C. H. Brewster of Connecticut will preach at St. Paul's (Athedral on Tremont street Sunday evening at 7:30. The other addresses on Sunday at the Cathedral will be by Dean Rumney of Chicago. Bishop Brewster will deliver an address at the noon service on Monday. Delegates from the boards of education of the Episcopal Sunday schools in the dioceses of Massachusetts will hold an annual meeting at St. Paul's Cathedral Wednesday at 10 a. m. to hear an address by Rev. Dr. Mann.

Harvard Soph Has Earrings to Seal His Troth to a Stranger

A certain Harvard sophomore being initiated into the sophomore Institute of 1770 is in a tight fix. He has proposed to a girl, has been accepted, and now cannot find out who the bride-to-be is.

Mr. Soph was taken out by older members of the "frat" to Watertown, where he was ordered to propose to each girl he met. The first girl he met was the prettiest girl he had seen in a long time. He proposed. Instead of calling a police-man, however, the girl accepted him and took off a pair of earrings, giving them to seal the compact. She then disappeared and has not been seen since.

The engagement is made public enough, but who the bride-to-be is the Soph cannot figure out. The initiation proceedings stopped summarily.

BODY OF MAN IS FOUND IN HARBOR

The body of a man who had been in the water several weeks was picked up in Boston Harbor today by the police boat watchman off T wharf. The police description is as follows: Five feet eight inches tall, 140 pounds, dark short hair, dark mustache, blue check sack coat, dark striped trousers, white shirt, white stockings, low cut shoes, and handkerchief around the neck. The man was apparently about forty.

BUYS JAMAICA CLUB PROPERTY

Laurence Minot and Frederick L. Dabney, trustees under the will of James H. Brad-lee, have transferred the title of the Jamaica Club, on the corner of Green and Rectivise streets, Jamaica Plain, to Charles A. Jackson. The property is taxed for $17,600, of which amount $9,000 is the value of the land. Mr. Jackson buys for investment. This property was sold at auction recently by Robert T. Fowler.

DR. CROSS GIVES TO FORSYTH INFIRMARY

Tuo appointment of Dr. Harold DeWitt Cross, who retires from the faculty of Harvard Dental School, as director of Forsythe Dental Infirmary for Children, now being built, has been announced. He will also serve as a trustee.

Dr. I. Oppenheimer, its discoverer, has evolved and perfected the Home Treatment, so reduced in price that the great mass of people can enjoy its wonderful benefits. This Home Treatment is made under the personal supervision of Dr. Oppenheimer, and is sold by an ethical reliability licensee from the Oppenheimer Institute.

BY SISTERS OF HOLY CROSS

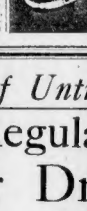

Endorsement of Father John's Medicine as a Tonic and Body Builder. Cures Colds and Lung Troubles.

This is one of the many letters we have received from hospitals and institutions all over Canada and the United States:—

"We cheerfully recommend Father John's Medicine as a good remedy for bronchial troubles and as a tonic and body builder for those who are weak and run down. Several persons of our institution have used it with beneficial results." (Signed) Sisters of Holy Cross, 44 Chandler St., Nashua, N. H. Not a "cough syrup" or a patent medicine with weakening stimulants, but a food medicine—the prescription of an eminent specialist. Cures colds and all throat troubles.

JAN. 1st

Means transferring bound-book accounts. This bookkeepers' bugbear done away with by using Loose Leaf Books. Many advantages over card systems and bound books. We'll show you. Phone for representative.

HILL, SMITH & CO.
STATIONERS AND LOOSE LEAF SPECIALISTS
8 MILK STREET, BOSTON

The Curse of Drink

Alcoholism is a curable disease and can be corrected as easily as any other disease. If one of your loved ones is ruining his or her chance in life by the curse of drink use the coupon below.

Thousands of Doctors Have Used and Endorsed the Oppenheimer Treatment

The Oppenheimer Institute has treated alcoholic cases successfully for more than fifteen years, both here and abroad, and thousands of physicians have either sent cases to the Institute or used the treatment in private practice, during which time Dr. Oppenheimer has made a careful study of every possible effect under varying conditions.

OPPENHEIMER HOME TREATMENT FOR ALCOHOLISM. Total Cost, $5.00

USE THIS COUPON. RAPID REMEDY CO., 14-16 Vesey St., New York

Send me, under plain wrapper, booklets regarding the Oppenheimer Home Treatment for Alcoholism.

Name.....

H. T.

Address.....

Sale of Untrimmed Hats

Regular 3.50

Velour Dress Shapes

At Less Than Half Price

Choice

1.49

In the Three Styles Pictured Here

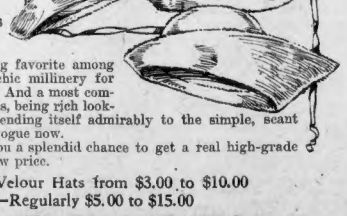

Velour is the ruling favorite among the modish ideas in chic millinery for Fall and Winter wear. And a most commendable selection it is, being rich looking, soft and pliable, lending itself admirably to the simple, scant trimming so much in vogue now.

This sale offers you a splendid chance to get a real high-grade velour hat at a very low price.

Other Velour Hats from $3.00 to $10.00
—Regularly $5.00 to $15.00

Boston's Finest Millinery Parlors—Second Floor, Main Store

Jordan Marsh Company

The Largest Retailers of Apparel in New England

TRY THIS EXAMPLE IN SHORT-CUTS IN FIGURES

82
49
4018

9 times 2 = 18

Put down both figures

Carry one to 4 and say

5 times 8 = 40

Is not this easier than the way you multiply?

Now try this rule on the following examples:

32 x 38	66 x 82	184 x 98
33 x 37	55 x 64	147 x 48
34 x 36	73 x 77	146 x 77
35 x 35	88 x 46	246 x 49
43 x 47	63 x 48	328 x 88

This rule doesn't apply to all numbers but it applies to hundreds, and works out so well with numbers ending with ten. The lessons on "Short-Cuts in Figures" in Enton's 100 Lessons in Business tells you all about it.

100 Lessons in BUSINESS

This is a new business book by Mr. Seymour Eaton, acclaimed by scores of the most distinguished business men in the country as the most comprehensive, clear, concise, practical and helpful work on business in existence. Each lesson is complete in itself, but the whole has made a good book of it, not large or elaborate, but compact and attractive and simple; the kind of book the city young man and every young woman should own. The book contains complete home-study courses in arithmetic and bookkeeping and correspondence and banking. It is the condensation of all the business courses of the International Correspondence Schools, the Scranton, Pa., institution, and of the Alexander Hamilton Institute, of the Babson Institute, of Dartmouth College, of Prof. Isaac Sharpless, of Haverford College, of Prof. Wharton Sinkler, of Prof. Hopkins, of Prof. Moore, of Prof. Wharton Sinkler, of Prof. Wisconsinker, and many others equally widely known. This book is new—entirely new—from cover to cover, right up to date in every particular, and is sure to commend itself with equal force to the big business men of today. This new volume contains the original Short Cuts in Figures and Enton's earlier business books, and is the only one of the kind ever published. It is worth many times the price to everyone who wants to get ahead in business. The regular retail price of this book is $1.50. The AMERICAN is distributing the first edition among its readers for Six Coupons and 68 cents.

These 100 Lessons Taken Through Any Correspondence Course or Commercial School Would Cost You From

50 TO 100 DOLLARS

You Get Them Through the AMERICAN for Only **68c**

SAVE THE COUPON

THE AMERICAN
CUT OUT THIS COUPON
And Get a Copy of

SAVE THIS COUPON

100 Lessons in BUSINESS

OFFER GOOD FOR SHORT TIME ONLY

Six consecutive Coupons and 68c entitles you to this book (By mail 75 cents)

Bring or send your Coupons to American Promotion Dept., 3 Winthrop Square, Boston.

TUESDAY, NOV. 12

HARVARD FRESHIES CONSUME THREE KEGS

Harvard Union was the scene of another skirt when freshmen gathered for their first smoker of the year. A "professional entertainer from Boston" was advertised, with cigarettes and beer as a minor attribute. Three kegs of the minor attribute were consumed by the neophytes in the course of the evening. Then the hat was passed to pay the bill, and the bill was more than paid.

SAYS DAKOTAN IS REAL HEIR

CAMBRIDGE COURTHOUSE, Nov. 12.

Last night Master Gilbert A. A. Pevey, who is presiding at the Russell will hearing, told Attorney Joseph H. McMullin, of counsel for Dakota Dan, that unless he had a number of witnesses present in the court today to testify he would order the marshal's case closed and direct the opening of the respondent's case.

Today Attorney William R. Scharton, senior counsel for Dakota Dan, had six witnesses on hand.

Marion H. Morgan, a Melrose school teacher, was the first witness sworn. She testified that she attended the Vinton Street school, the Emerson Street School and the Upham Street School, all in Melrose. In one of these schools Daniel Blake Russell was a classmate.

Positive He is Heir.

She did not see Daniel Blake Russell until 1909, when he returned. She stated that Dakota Dan had the same peculiarities of speech as did Daniel Blake Russell and the same mannerisms.

Attorney Nason of counsel for the estate, declined to question the witness.

Walter S. Thayer, a member of the Board of Selectmen of Winthrop, who is engaged in the fruit and produce business in Boston, testified that he lived in Melrose from 1874 until 1881. He was a playmate of Daniel Blake Russell and a close friend of his he declared.

"After our schooldays," added Thayer, "I did not see Dan until his return in 1905. I saw his picture in the newspapers and made an engagement to see him at Mr. Sheldon's office.

"Are you positive he is the Daniel Blake Russell you knew in your boyhood days?" asked Attorney Scharton.

"I am," replied the witness emphatically.

Questions Ruled Out.

Mr. Scharton made several attempts to get in incidents relating to this witness mentioned by Dakota Dan. Attorney Nason objected and it was excluded by Master Pevey. Scharton entered exceptions.

Mr. Thayer was allowed to testify concerning two incidents of his boyhood days in which Daniel Blake Russell figured.

The question embodied a number of alleged misstatements by Dakota Dan and terminated as follows:

"Assuming these facts to be true, would they shake your belief that the claimant is Daniel Blake Russell?"

Attorney Scharton jumped to his feet and poured out a torrent of objections relative to this form of cross-examination. Master Pevey allowed the question, saying:

"I assume that later on this line is to be followed up by Mr. Nason."

Mr. Nason replied, "Yes, your honor, this line will be followed up."

Scharton Protests.

This angered Scharton, who shouted:

"I think there should be a more strict method of cross-examination. I think we should have more than a promise of a connection and that this line is an intrusion to my client. It is prejudicial, immaterial and irrelevant and not a proper style of cross-examination."

Master Pevey ordered the question read and allowed it.

"Very well," said Scharton. "Will you see my exception to the ruling noted?"

"Dan and I used to go swimming in a little pool near Silver bush," testified Thayer. "It was not a very wide pool and we used to see if we could dive from one bank, swim under water and come up at the opposite bank. On one occasion when we were trying this stunt I felt something slip across my shoulders.

"Dan yelled and we both clambered up to the landing. A water snake, three feet long, came out of the water and chased us. I ran until I got a big stick and went back and killed the snake. After we had dressed I put the snake in my pocket. Later I had it preserved in alcohol and I still have it in my home today.

Lectured by Senator.

"I also remember that on one occasion we were short of wood at our home and I tied a piece of rope onto a large stone and went over into the Russell estate where there were a number of pine trees, which had died from gypsy moth. By throwing the stone over the limbs I broke off a considerable quantity of limbs. While doing this Senator Russell and Dan came along. I got a lecture from Mr. Russell which I deserved, but after talking to me told me to keep on as long as I did not break off any live limbs."

"Are you a Mason?" asked Attorney Scharton.

"I am," replied Mr. Thayer.

"Did you test Dakota Dan to see if he were a Mason?"

Attorney Nason objected and the question was ruled out.

Under cross-examination Attorney Nason read a long hypothetical question to the witness as he has to all others who have declared themselves to be positive of Dakota Dan's identity.

William H. Kelley of Malden, a hair restorer manufacturer, took the stand. He could hardly be heard. It was discovered that he was chewing gum, and Master Pevey requested him to remove the gum.

Kelley told of a dance in Melrose in 1882, and while there a young man was pointed out to him as Daniel Blake Russell. He saw the letters "D. B. R." in red ink on his wrist.

Some fifteen years ago Robinson's circus came to Malden. Mr. Kelley saw a man who resembled very much the young man whom he had seen at the dance in Melrose in '82. He talked with him and was positive that he was the same man.

Mr. Kelley testified that it was at a ball in Melrose in 1884 that he met one Dan. In telling of this incident Kelley remarked that it was three years since he had seen Dan before.

"How can that be?" asked Master Pevey, sharply, "when you say that you saw him in 1882."

"Well, well let that go," replied Kelley.

"No, we won't let that go," said Master Pevey.

The Attorney Nason, who was cross examining the witness, Master Pevey said: "I wish you would find out who this man is and how he came here to testify and if he is telling the truth."

Attorney William R. Scharton, counsel for Dakota Dan, jumped to his feet.

"Do you mean to say that on the court record, I want them on the record and noted. I think it is a reflection on counsel. I shall examine the witness more closely myself," said Scharton.

After Attorney Nason had concluded his cross-examination, Attorney Scharton asked:

"Was the man you met on the court house steps the other day the man with whom you talked at the dance in Malden fifteen years ago," asked Scharton.

"He was," replied Kelley.

Early Christmas Shopping, Please! Helps All Round

If you're waiting, call me early.
Call me early, mother, dear;
For I am bound for Christmas shopping,
To do it early this glad year.

The girl that sang this song has the right spirit. All Boston will applaud her.

Christmas goods are already being displayed in Boston's retail stores. It is time to think about Christmas shopping.

The Boston Chamber of Commerce will soon begin its campaign for early Christmas shopping. They will point out the numerous advantages that flow from it.

The Boston Elevated railroad will cooperate by placing dusher signs on their cars. Here are the great reasons for it:

It's easier all around.
You get better, prosher goods.
There are many other reasons. They will be duly noted.

Skipper in From Calcutta Misses Old Sea Friend

Captain E. A. Kelly of the British steamship Talouara, which arrived in Boston today with a big cargo of tea and other merchandise from Calcutta, regretter having missed "by a hair," as he put it, the pleasure of clasping the hand of a friend he hadn't seen in twenty years.

The friend he missed was Captain T. L. S. Popham of the Leyland liner Lancastrian which sailed for Liverpool yesterday.

"The bitterest part of it is that I hailed the Lancastrian off shore last night Kelly, "but not until I docked this morning did I learn that Popham is her master. Popham and I were fast chums in days gone-by, but for twenty years we haven't come so close to meeting. He's been clipping the waves between here and England and I've been weathering the gales in the other part of the world, mostly to India and Australia. I'd given a lot to have seen him."

FIXES TUESDAY FOR RECEIVERS HEARINGS

Judge Colt in the United States District Court this afternoon fixed Tuesday at 11 a. m. for a hearing on the question of the appointment of separate receivers for the Gilchrist Company and Everybody's Store, Inc. A decree was entered today allowing Everybody's Co-operative Grocery Store, Inc., to join under the receivership. Messrs. Weed and Gilmore were ordered to file bonds of $3,000 each to cover the grocery concern's assets. A guarantee of $10,000 from William S. Butler & Co., Inc., made the project possible. It is said to be solvent.

The Westfield Motor Truck Company of Westfield filed a voluntary petition in bankruptcy today. The liabilities are $20,017.67 and its assets $4,079.

Ask For Legal Stamps

"Your Money Back If You Want It"

WOLF'S

"MY CLOTHIER"

Hanover and Portland Streets

Special Sales For Wednesday

We buy right because we pay cash for all we buy. We price things lower than elsewhere because of this fact—but when it comes to marking things for these Wednesday Specials, the prices always go down to cost and in most cases below cost.

Women's 12½c Cotton Hose 7c

Medium weight cotton stockings, in black, with spliced heels and toes—finished with elastic tops. Sizes 8½ to 10.

$3.10 Storm Collar Reefers 1.97

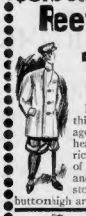

For boys six to thirteen years of age. Made from heavy weight fabrics in colorings of blue and gray, and finished with storm collars that buttonnigh around the neck.

Women's 79c Night Gowns 49c

Good quality white muslin, square neck styles, trimmed with hamburg and run through with ribbon.

Men's $3.50 Bath Robes 1.98

First quality garments made from up-to-date patterns and materials. Each one is an actual $3.50 value—we have an even hundred we shall sell at $1.98.

MARRY ME, MIKE

and buy the ring of the original and only Wilson Bros., who make Australia gold wedding rings in their own factory, from $5 to $15. And convert them to other 2 karats.

WILSON BROS., Scollay Sq.

6 EYE SIGHT SPECIALISTS

10 Skilled Watch Receivers

EYE GLASSES.... $1, $2, $3, $5

Glasses repaired while you wait; prescription on file if necessary. Broken lenses in your frames less.

"Milkman" 8-Day Alarm

Most Marvelous Alarm Clock Ever Seen

Alternating Alarm Clock Rings Every 10 sec. for 10 min.

$3.00 Winds Only Once a Week

$1.00 Actually Puts You Out of Bed

At Bulfinch Watch Receivers, Adams Corner WILSON BROTHERS, SCOLLAY SQ.

An Extensive Showing of Latest Novelties and Exclusive Ideas in

New Fall Blouses

There are the dainty silk and the delicate lingerie creations from Paris and Vienna, the plain distinctive tailored effects from London, and the almost endless variety of handsome and alluring blouses of American design and make. All in a multitude of strikingly effective new models, with elegant trimmings of laces, ribbons and crystals, in a wondrous selection of the season's prettiest colors and two-tone effects.

61 Distinct Styles of

Beautiful Chiffon, Silk and Lace Effects

Blouses at 5.00 and 5.90

At these popular prices we show the most complete assortment of new waists of any store in town. All strikingly handsome styles that are distinctly different from those seen in other stores.

Exquisite Lace Waists Wrought in the daintiest of Shadow, Cluny and Antique laces in a generous selection of charming new patterns and designs. Some with smart touches of black, others trimmed with frills and the popular Robespierre collar.

Chiffon Blouses An excellent assortment of plain and dressy styles, in white and all the fashionable suit tones. These delightful new blouses embody all the latest little style features that make our waists so distinctive. Some have the pretty Byron collar, others with accordion plaited effects. Smart vest styles, striking two-tone effects, over shadow lace, plain neck and silk lining, are some of the newest things shown.

Silk Blouses A large variety of styles, including the open front effects with hand made yokes. Chic models with touches of contrasting colors and buttons of all shapes and sizes. Plain and tucked models, open front or back styles. Also practical wash silks in smart mannish effects.

Our Great Outer Apparel Floor for Women—Main Store, Second Floor

Jordan Marsh Company

The Largest Retailers of Apparel in New England

BOSTON PITTSBURG NEW YORK

The Biggest Cut Price Baggage Dealers IN THE WORLD

EXTRAORDINARY SPECIALS!

$5.00 Boston Bag, $2.85 **Trunks**

2.85

$5 to $15.50, shop worn, to close out. **$3 to $5.50**

Bags and Cases

$3.50 to $12.50 Bags and Cases, slightly shop worn, to close out before Xmas **$1 to $4.85**

Hundreds of Other Bargains

Ladies' Hand Bags and Leather Goods

The Gents' Combination Wallet 20c

$1.00 Leather Coin and Flasks 50c

$2.00 Folding Leather Pocket Book $1.10

50c Leather Covered Drinking Cups 25c

$5 Fitted Ladies' Hand Bags. $ Fittings $1.85

$2.50 Hand Bags 85c

$4.50 Genuine Seal, Morocco and Vellum, in 18 styles, for $1.95

THE BIGGEST STOCK IN BOSTON ALWAYS SOMETHING DOING!

LOOK FOR THE

EMERGENCY TRUNK AND BAG CO.

207 WASHINGTON ST.

Opposite Old State House.

4 Min. by Tunnel to Bo. Sta. — Nearest Big Store to South Sta.

HENRY SIEGEL CO.

Restaurant—Wednesday Roast Young Vermont Turkey, Cranberry Sauce, Mashed Turnip, Delmonico Potatoes..... 60c

$5,000 to Charity

Help us distribute this amount by voting on your sales slips. Write the name of any charity you favor and deposit it in locked box on Second Floor, Ladies' Parlor, or mail to us.

Lady Louise Agnese And Her Irish Colleens

are delighting the thousands that come daily to our big 5th floor Restaurant to hear them.

Dressed in Native Costumes they present a striking appearance as they sing

Old and New Irish Songs

Portraying Fairy Ireland, Historic Ireland and Present Ireland in a most vivid manner.

Other Features of Our **Refined Cabaret**

The Old Home Quartette — Boston Comedy Four — Knise and Dunn — Musical Artists

Performances, 12 to 2 p.m. daily

100 Pc. Haviland China Dinner Sets, at $19.95

Each Piece Stamped "Theo. Haviland, Limoges, France"

No mail orders filled at this price—just 40 sets, no more.

Two decorations—both dainty sprays with gold traced on handles and knobs—new plain shape. Basement

Table Tumblers 6 for 8c

Plain or colonial pattern; 25c dozen kind. Limit one dozen—no mail orders.

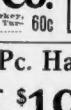

$1.75 Rayo Lamps $1.29

Nickel plated—large center draft burner complete with chimney and shade. Will heat a medium size room.

Cut Glass Nut Bowls $1.18

7-inch size on feet; pin wheel cutting; clear crystal glass. No mail orders filled.

LINEN WEEK

$1.50 Pattern Table Cloths—Made of an extra fine quality mercerized damask; designs are copied from high priced imported damask; size 64x72. Each..... **$1.00**

79c Hemstitched Bed Sheets—EXTRA SPECIAL—Made of a pure finish fine bleached cotton, seamless, with 3 and 1-inch hems; size 81x90 inches. Each..... **55c**

Table Damask—An extraordinary bargain treat; hundreds of housewives will appreciate this damask, 68 inches wide, made in Ireland. Regularly 89c; is well known for its durability and fine wearing qualities. Yard..... **69c**

Napkins—Strictly all pure linen, extra fine quality, good weight, 10 choice patterns, 20x20 and 24x24 inches square; this is an extraordinary value, $2.50 value, dozen..... **$1.95**

Round Scalloped Edge Damask Table Cloths—

$5.00 Cloths, 72 inches in diameter $3.98

$6.00 Cloths, 81 inches in diameter $4.98

$4.00 Napkins, 22x22, doz.... $3.25

Barnsley Crash—For hand, dish or roller toweling, 17 inches wide, an excellent wearing crash, in assorted borders, value 12c. Sale price, yard.. **8½c**

Hemstitched All-Linen Huck Towels—A towel special that should interest every housekeeper in New England, fancy borders, with woven crest for initial; value $3.50 a dozen. A dozen **$2.75**, or each **25c**

$2.00 Dozen Turkish Towels—Heavy, thick quality; bleached and hemmed; size 20x40 inches. Dozen **$1.45**, each **12½c**

10c Bleached Cotton—Extra good quality, yard wide, soft finish, yard..... **7½c**

Barnsley Crash—For hand, dish or roller toweling, 17 inches wide, an excellent wearing crash, in assorted borders, value 12½c. Sale price, yard.. **8½c**

Hemstitched All-Linen Huck Towels—A towel special that should interest every housekeeper in New England, fancy borders, with woven crest for initial; value $3.50 a dozen. A dozen **$2.75**, or each **25c**

$2.00 Dozen Turkish Towels—Heavy, thick quality; bleached and hemmed; size 20x40 inches. Dozen **$1.45**, each **12½c**

10c Bleached Cotton—Extra good quality, yard wide, soft finish, yard..... **7½c**

$2.00 Dozen Huck Towels—60 per cent. linen, pure bleached, fleur-de-lis borders, hemstitched, size 18½x38; hemmed, size 19½x41. Doz. **$1.50**, each **15c**

$1.50 Pair Embroidered Initial Pillow Cases—Hemstitched, with scroll wreath, size 45x36, pair **98c**

Everlasting Sheets and Pillow Cases—Every sheet and pillow case torn and ironed, with 2 and 1-inch hems.

Hemmed		Hemstitched	
54x90	49c	81x108	89c
54x99	52c	90x99	89c
63x99	59c	90x108	95c
63x90	55c	42x36	16c
72x90	65c	42x38½	18c
72x99	69c	45x36	17c
81x90	69c	45x38½	19c
81x99	79c		

Sale—Main Floor. Mail and Telephone Orders Filled—Call Oxford 2000. Mail Order Dept.

$29.50 Room Size Wilton Velvet Rugs $17.65

Seamless Rugs in rich Oriental designs and colorings that you can buy at a price you would ordinarily have to pay for a seamed rug

9 x 12 sizes..... $17.65 | 8 ft. 3 in. x 10 ft. 6 in..... $13.85

$42.50 Royal Wilton Rugs at $28.45

Size 8.3x10.6, Oriental designs, in Ghorevan and Kermanshah effects. Also many small allover patterns, suitable for dining room, parlors and living rooms, at a saving that wouldn't be possible under ordinary buying conditions. Third Floor

1000 Royal Axminster Rugs AT LESSENED PRICES

Size 27x54 Inch Rugs—Perfect in every detail of weave and design. Choice assortment of patterns. Sale price.... **$1.59**

Size 36x72 Inch Rugs—At a price which would ordinarily be asked for imperfect rugs. These are absolutely perfect, at **$3.49**

Furniture Values Like These

Have Given Us an Envious Furniture Selling Reputation

Mail Orders Filled

This $45.00 Brass Bed $25

2-inch Post, 2-inch Top Rail, 1¼-inch Second Rail, 1¼-inch Third Rail, 1-inch Pillars. Vernis finish.

Become a Member of Our Furniture Club

Membership in our Furniture Club will enable you to furnish your home complete at cost on the Monthly Payment Club Plan. No time limit with fifteen members. **Write or consult the Manager of our Contract Department, Fourth Floor, who will be pleased to give full details.**

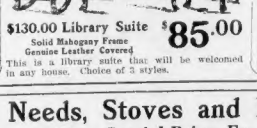

$130.00 Library Suite $85.00

Solid Mahogany Frame Genuine Leather Covered

This is a library suite that will be welcomed in any house. Choice of 3 styles.

$45.00 Solid Mahogany Dining Tables

The best tables you ever saw for the money. A price only experts will take notice. 44-inch top and will extend to 6 feet.... **$25.00**

Kitchen Needs, Stoves and Heaters

Take Advantage of These Special Prices For Wednesday

35c Parlor Brooms 18c

Oval Willow Clothes Baskets

Large size. Special 69c

Round Split Clothes Baskets

Medium size, regular price 39c. Special 25c

Folding Ironing Tables

Adjustable to any height. $1.35 value. Price

Perfection Oil Heaters, Worth $3.75

Full size tank, holding 4 quarts of oil. Complete with indicator and smokeless burners. Black finish.

$2.89

Oak Heating Stoves

With burn either coal or wood. Will heat medium size room. Note these special prices:

14-in.	$ 4.69
15-in.	$ 5.49
15-in.	$ 6.69

$2.50 Ash Barrels

Made of galvanized steel with Corrugle steel hoops top and bottom, reinforced bottom. Special price **$1.59**

25c Dry Mops 18c

For hardwood floors.....

Manilla Clothes Lines 19c

75 foot size, regular 25c.....

Genuine Lindsay Inverted Lights

Complete, as shown in the illustration; $1.00 value.

79c

15c and 20c Gas Mantles

Unselected quality of original stock; special at..... **5c**

We Give S. H. Stamps

KEITH'S BILL DRAWING CARD

"International program," should be the heading of the bill this week at B. F. Keith's Theatre. Seldom has an diversified a program been presented to Boston as that which opened last evening. Music and comedy were surely in the mind of the booking agent when he ran his finger down the long list of attractions. Taken together the performers give one of the best balanced entertainments which the ever-popular Keith's has offered in several weeks.

The attractions seem to come from all corners of the world. There is Mlle. Nina Payne, endowed with the charming graces of the vivacious little French girl. Her dancing is easily the feature of the act bearing the title "La Sommanbule," being a tale of life in Paris. G. Molasso produces this stellar attraction, the music being written by Daniel Dore.

Miss Ray Cox, "the Girl from Dixie," appears in a full-sized aeroplane and tells of her troubles as a tourist on the Continent. Those who have enjoyed the rare Scotch humor of "Dusty" Pulls the Stringer" will flock to see this new comedy, of Graham McPartin, "The Canceled Bet."

Song writers may come and they may go, but Albert von Tilzer will long be remembered. He sings some of his latest ballads and then gives his listeners an idea of how he thinks some of his big selling songs should be sung. Robert Fulgora, who was so favorably received before, returns in new impersonations.

Tom Dingle, a dancer whose eccentricities have amused thousands, makes a new name for himself in Boston. His act is new and decidedly clever. The Emerald Sisters, another new act to Boston, do not fail to win their way handily. One of the prettiest features is that of "The Art Beautiful," a series of living pictures which give the story of a boy's humble, a man, horse and four dogs appear in this act. The Powers Brothers in feats of strength, the Harvey-Devora Trio, including the funny little John Dough, and Moving Pictures fill out the bill.

Next Week's Bills.

"The Seven Sisters" will be Mr. Craig's offering at the Castle Square Theatre next week.

"The Great Divide" will be the attraction at the St. James Theatre next week.

Charles Cherry, in "The Passersby" will come to the Hollis next Monday.

"The Passing Show of 1912" will begin a limited engagement at the Shubert next Monday.

The "Durbar in Kinemacolor" will be revived for the third time at the Tremont Temple next week.

ANDREWS
276 Washington Cor. Water St
Entire Second and Third Floors

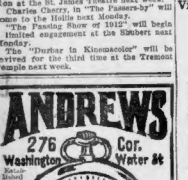

SPECIAL Today and Tomorrow
15 Jewelled Watch Guaranteed 20 yrs. Gold Filled
$6.85

Our Waltham Specials

Regular $15.00 value. Guaranteed 20 years. In gold filled cases $8.85

A Full Jewelled Waltham Watch, in plain or fancy gold filled cases, guaranteed for 20 years. Regular $20 watch for $12.50

This is a 17-Jewelled Waltham Watch, in plain or fancy cases, guaranteed for 20 years. Regular $25 value, for $15.00

No one really need carry a better watch than this one. Handled in appearance. Perfect timekeepers guaranteed. Regular $30 value, for $18.00

These are all the very latest thin models, just from the Waltham Watch Co.'s factory. Handsomely cased and fully guaranteed.

Money cheerfully refunded in full after 10 days' trial on any watch we sell. Mail Orders Carefully Filled

Best Jewelry Values in Boston
SEE OUR "BIG BEN" DISPLAY
Diamonds, Watches, Jewelry
Store Closes 6:30 P. M. Sats. 10

Double Legal Stamps All Day Today

You might rather buy at our "down-to-the-lowest-prices" and get in on the extra saving that double Legal Stamps will give you on each purchase. We'll take your filled Legal Stamp book as payment for $2.50 worth of merchandise, or allow you $2.00 in cash for it.

"Your Money Back If You Want It"
WOLF'S
Hanover and Portland Streets

"Enchantress" Makes a Hit

Vivacious Kitty Gordon Here

SCENE FROM "THE ENCHANTRESS," AT COLONIAL.

KITTY GORDON AS VIVIEN AND WM. HARCOURT AS OZIRO IN "THE ENCHANTRESS."

Victor Herbert Opera, With a Tiny Bit of Vaudeville, at Colonial Theatre.

By NICHOLAS YOUNG.

All that was needed to complete the picture at the Colonial last evening was the cheerful presence of the two men who wrote the book and lyrics of "The Enchantress." Victor Herbert, who supplied the melody for Joseph M. Gaites' opera comique—merely another name for musical comedy—was very much in the spotlight, directing the musicians and otherwise helping things with his own music. Mr. Herbert was taking no chances last evening.

As a matter of fact, it was hard to tell whether the triumph of Kitty Gordon as the alluring Vivien of "The Enchantress" was as spontaneous as that of Mr. Herbert. At any rate, you could call it a dead heat and be on the safe side of the question. From whatever point you viewed "The Enchantress" it stood out firmly as the best light opera of the year. Musically it was Victor Herbert at his best, and Miss Gordon, atoning for the sins of her press agent, turned her perfect, by modeled back to the scenery and behaved like a soundly equipped operatic star. Miss Gordon was charming in both voice and manner—not in a boisterous musical comedy sense, but in a style that suggested refinement and intelligence. She may have played the part of an enchantress, with designs on a love-sick tenor prince, but she was always nice and proper about it.

Music to Be Remembered.

The music of "The Enchantress," in both character and arrangement, was something to be remembered. And it was not abused by a sadly selected group of musical comedy vocalists, it was sung by people who knew what they were doing and how to do it. With such a singing organization behind her, Miss Gordon had but little chance to fall last evening. In the general excellence of all the musical numbers, especially the ensembles, you were inclined to make friendly allowances for the tenor prince who made such serious work of his evening's task. Harold Forde made Prince Ivan a person of progressive misery. He sang well enough, but he didn't look happy at any point in the performance. Being a love-sick tenor in support of a popular star is not much of a job at its best.

Mr. Forde and Miss Gordon had two numbers that roused the audience by the ears. "Those Dreamy Rose" and "One Word From You" carried positive charm in every note. Another number, "Come to Sunny Spain," by Ralph Riggs and Hattie Arnold, was instantaneously popular, and the first act finale fairly lifted the audience to its feet. It was a strenuous finish, and left Mr. Herbert with but little breath for the curtain speech that was demanded of him.

Danced in Cabaret Style.

The only vaudeville aspect to "The Enchantress" was found in two numbers by Maymo Gehrue, who danced in familiar cabaret style and relieved herself of two songs that might have been suspected of ragtime relationship if Mr. Herbert had not composed them. Miss Gerhue had no difficulty in pleasing her audience, however, for her toes were tuned to attractive, though violent, dancing. Helen Goff captured the most popular song in Mr. Herbert's long list. It was: "I Want to Be a Prima Donna," and was apt to that easy-to-remember kind of melody that always falls upon willing ears. The comedy of Mr. Riggs and Ida Fitzhugh gave many delicious moments to "The Enchantress."

While "The Enchantress" was agreeable in almost every department of musical comedy, its real charm rested upon Mr. Herbert's splendid music. With such a score Miss Gordon found herself not only in good company, but in helpful company. It enabled her to entitle a fame that was principally confined to an artistic and prettily dimpled back. She should be grateful.

Premier Theatre.

"Leah, the Forsaken," which was featured as the big picture in the new program at the Premier Theatre yesterday, gave ample proof that the emotional drama of the legitimate stage may be safely turned into a moving picture. The picture was one of the most interesting ever shown at that house, and it was thoroughly enjoyed by the day's audiences. "Leah, the Forsaken," has been one of the greatest plays of a century, and when viewed in moving picture form it is distinctly appealing and agreeable. Other films and new songs completed the regular Premier bill.

Waldron's Casino.

"The Gay Masqueraders" was the title of the new burlesque entertainment at Waldron's Casino yesterday. It was popular with the day's audiences.

Hub Theatre.

New vaudeville and moving pictures made up the program at the Hub Theatre yesterday. There was a complete change of bill.

Grand Opera House.

"The Girls from Reno" dropped in at the Grand Opera House yesterday and began a week's funmaking. It was burlesque with a punch.

Howard Athenaeum.

Bob Fitzsimmons shared honors with "The Orientals" at the Old Howard yesterday. Fitzsimmons was an extra feature in the burlesque bill.

Scenic Temple.

There was a complete change of program at the Scenic Temple yesterday. New vaudeville and moving pictures made up the bill.

Orpheum Theatre.

Several attractive vaudeville features and a long list of new motion pictures made up the program at the Orpheum Theatre yesterday.

ECZEMA CURED IN 10 TO 30 DAYS
The Pyro Medicine Co., 2024 Pine Street, St. Louis, Mo., manufacturers of LAXATIVE BROMO QUININE, have a new and wonderful discovery, which is said to be the most speedy remedy known to cure any case of ECZEMA, no matter of how long standing, in 10 to 30 days, and will be fund money if it fails. GROVE'S EXPLANATION: It is positively clean and does not stain. If your druggist hasn't it, send 50c. in postage stamps and it will be sent by mail.

CHILDREN NEED "CASCARETS" WHEN CROSS, FEVERISH OR CONSTIPATED

Any child will gladly take "Cascarets Candy Cathartic," which act gently—never grips or produces the slightest unpleasantness—though cleanses the little one's Constipated Bowels, sweetens the stomach and puts the liver in a healthy condition.

Full directions for children and grown-ups in each package.

Mothers can rest easy after giving this gentle, thorough laxative to children.

CANDY CATHARTIC
Cascarets
10 CENT BOXES—ANY DRUG STORE
ALSO 25 & 50 CENT BOXES
WORK WHILE YOU SLEEP

'MERRY WIDOW' AT THE MAJESTIC

They were surging out of the Majestic. It was nearing 11 o'clock. The audience had just listened to the entrancing music and had caught the glimmer of the dawn of day, at Maxim's. One of the women in the crowded aisle, under the spell, spoke to a friend:

"Oh, it is intoxicating! I could go every night!"

It was at the dreamy, dramatic, pathetic operetta, well known and beloved in Boston—"The Merry Widow." And the widow was never more charming and irresistible.

She was Miss Mabel Wilber, the daughter-in-law of Chief Corey of the Brookline police. Many of her friends were there to share in the glory of her singing and applaud the gracefulness of her dancing. Miss Wilber is young and beautiful. She was especially splendid in the singing of "Vilia." Her dancing in the famous waltz, the forerunner of a score of imitations, none of which approaches it in melody and charm, was a picture that thrilled the audience. Applause rained upon her.

The Prince Danilo was Charles Meakins. He sang with sweetness in his tones and danced with fervor. But it was in his love-making that he was especially strong. Passion burned in his eyes, flamed in his face and was shown in the intensity of his acting.

Much favorable comment was elicited by the artistic and effective manner in which the music was rendered under the skilful direction of Albert Monilton. It was one of the finest orchestral renditions of the operetta that Boston ever enjoyed.

Arthur Wooley as Nish was side-splitting. When he walked on the stage with his bell bursting with sickle-shaped knives, he looked like a burly Montenegrin on the march toward Constantinople. Oscar Figman, as Ambassador Popoff; Olga Roller, as Natalie, his wife, and Vernon Dalhart, in love with Natalie, played their roles in an exceptional manner. The singing of Dalhart was warmly applauded.

The operetta was lavishly presented, the chorus singing and the incidental dancing being worthy of special mention. For the benefit of those who may think the performance begins in the evening at 8:15, as many apparently did last night, it might be mentioned that it starts promptly at 8.

National Theatre.

Bonita, who has won medals and prizes for beauty and popularity, was the centre of interest in the new bill at the National Theatre yesterday. Bonita was assisted by Lew Hearn, with whom she presented a sketch called "Bits of Musical Comedy." There were many other vaudeville features on the bill, including new motion pictures.

ROYAL
Baking Powder
Absolutely Pure
The only Baking Powder made from Royal Grape Cream of Tartar
Read the Label
Alum Baking Powder will not make healthful Food

Protect Yourself! Against Substitutes ... Imitations
Get the Well-Known Round Package

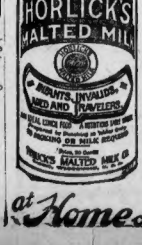

HORLICK'S MALTED MILK
Made in the largest, best equipped and sanitary Malted Milk plant in the world
We do not make "milk products"—Skim Milk, Condensed Milk, etc.
Get the Original-Genuine
HORLICK'S MALTED MILK
Made from pure, full-cream milk and the extract of select malted grain, reduced to powder form, soluble in water. Best food-drink for all ages.
ASK FOR HORLICK'S
Used all over the Globe
At Home or Soda Fountain

"MADAME X" AT CASTLE SQ.

The production of "Madame X" at the Castle Square Theatre this week promises to be one of the most successful ever staged by the John Craig Company. A play of dramatic and romantic significance, "Madame X" is filled with emotion and the members of the John Craig Company never appeared to better advantage than in last night's production.

The story of the play centres around Jacqueline Fleuriot. Turned away from her home by her husband she looses her self-respect and sinks lower and lower until she commits murder.

At the trial she is defended by her son who doesn't know her. In his argument to the jury he illustrates a case the exact parallel of her own and she is acquitted. After court has adjourned her son learns that he has defended his mother. The scene following the meeting is one of the most touching ever presented.

As Madame X, Miss Mary Young gave a finished portrayal. In the final scene when placed on trial for her life, her expressions and her speech reminded one of the great Madame Janauschek, who was last seen in Boston some fifteen years ago. The scene between mother and son at the close of the trial was so realistic that the audience shifted in their seats, and there was a flutter of handkerchiefs as a stray tear forced its way out.

As Raymond Fleuriot, the son, Donald Meek never appeared to better advantage. His acting in the final scene before the jury was forceful and well balanced. Wilson Melrose as Fleuriot, the husband of Madame X, gave an excellent version of the hardened man and the penitent husband. As his friend, Noel, John Craig was both pleasing and convincing.

As Parkward and Merrival, Walter Walker and Al Roberts furnished the humor in the play. Others in the company who assist in making the cast a strong one are Miss Florence Shirley, Miss Mabel Colcord, Frederick Ormond and Miss Laurel Browne.

Gaiety Theatre.

Al Reeves is always sure of a welcome in Boston. He got it yesterday at the Gaiety Theatre, where he began a week's engagement with "The Big Beauty Show." As might be imagined from its title, Mr. Reeves' entertainment depends largely upon the fair looks of his girls for success, although in other respects the "Beauty Show" is a spirited burlesque. Mr. Reeves has a style of comedy that is peculiarly his own, and it never fails to capture his audiences. In the new show at the Gaiety he is assisted by Andy Lewis, a burlesque funny man, with a reputation for comedy that covers the entire Eastern wheel. The Al Reeves show is sure of a week's prosperity.

HARKO Overcoats
See Them in Windows!
If they look good to you, go a step further and try one on. If you are skeptical, take it home and show it to your wife, mother, father or sister, keep it a day or a week, and if they don't think there is twenty-five dollars worth of overcoat for $12.50, just throw it back at us and get back your money. Pretty broad and liberal proposition, but it does business.
Harko Overcoats
$12.50
Are made up in Meltons, Kerseys, Velours, Shetlands, Elysians, Chinchillas, Rough English, Scotch and Irish Cheviots and Tweeds, for dress, motor and storm wear. Every fibre pure wool and strictly hand made. All new colorings in Black, Blue Steel, Seagull Gray, Cinnamon Brown and Oxfords. Designed in Raglans, Split Sleeve, Chesterfield and Single and DoubleBreasted Convertible Collar Models.
S. H. HARRISON COMPANY
662-672 WASHINGTON ST.
CORNER BEACH OPP. GAIETY THEATRE

Ten O'Clock Saturday Night
The Polls Close
For the First Vote List and Special Cash Offer in The American's
$40,000 Contest
RUSH
In Your Subscriptions and Vote Coupons
$1,545.00
Extra Prizes
WILL BE AWARDED TO
The 100 Candidates Who Poll the Greatest Number of Votes, by Subscription, Between Oct. 6th and Nov. 16th (inclusive).
Only Four Days More

MAY PROCLAIM A DEMOCRAT AS N. H. GOVERNOR

CONCORD, N. H., Nov. 12.—An unusual situation in politics in this State, which may mean a Democratic Governor, is presenting itself to Governor Bass and the leaders of all parties. Today claims are being made that the people at the election Tuesday adopted a constitutional amendment which provides for the election of the Governor of the State and his council by a plurality vote rather than by majority vote.

The Constitutional Convention, which met during the Summer, also adopted the following resolution which is now claimed as being law:

Is This the Law?

Resolved, That the Governor's Council shall prior to the first Tuesday of December, 1912, canvass said returns and make a record thereof, and the Governor shall forthwith issue a proclamation announcing the result of the vote on each question submitted to the people.

Resolved, That such of the proposed amendments as shall be approved by the requisite number of votes shall take effect and be in force when the adoption is proclaimed by the Governor provided that no amendment shall affect the election and membership of the Legislature of 1915.

Governor Bass when this matter was placed before him today by the Democratic leaders and Progressives, who urged him to proclaim the election of Samuel D. Felker, Democrat, as Governor, Mr. Felker having a plurality of some 2,000 votes, immediately put the matter up to the most eminent lawyers in the State, including the attorney-general, and is awaiting their decision on the law involved.

It is the opinion of many prominent in politics in this State today that Governor Bass will be obliged to proclaim a Democratic Governor to succeed himself.

May Go to Courts.

The Legislature under the present law will not canvas the returns until their first meeting on the first Wednesday in January.

The Democrats elected four members of the Governor's Council by plurality vote and the Republicans one. Under the majority vote the Democrats elected one member of the Council, three places being unfilled. The Progressives, in a statement issued today, give the Democrats 202 members of the House and all other parties 202. They claim that the Progressives will vote with the Democrats if the election of a Governor is thrown into the Legislature and claim 46 members of the House.

Clarence G. Carr of Andover has sent out a letter to members-elect of the Legislature, announcing his candidacy for United States Senator.

NERVOUS TROUBLES KILL AMBITION

Tona Vita Brings It Back to Worn-out, Half-Sick People.

One of the principal symptoms of nervous troubles is a feeling of discouragement.

A man or woman suffering with nerve exhaustion feels so worn out and miserable most of the time that they become helpless and depressed.

Life doesn't seem to be worth living.

Tona Vita has been pronounced by physicians to be the most reliable and successful tonic and nerve food ever sold to the public. It is building up many thousands of run-down, nervous men and women and restoring them to health and happiness.

If you are a sufferer from nervous break-down, try this great tonic, and as you feel your health, strength and ambition return you will be changed in mind as well as body. Life will seem like a different thing to you in a few weeks' time.

Tona Vita is sold by all druggists.

Hundreds Trying Sign Writing And Every Note Is Different

Try Your Hand at It and See If You Can Win One of the Prizes.

You may all be able to give the "high sign," but how about using the written sign language?

Hundreds have been trying their hands and brains with the sign writing suggested by Sir William Ramsey, the distinguished scientist, with the result that today the "Ramseyite Editor" was flooded with replies in the AMERICAN'S Sign Writing Contest.

Though the number of answers sent in, it is very apparent that the old saw about all signs falling in dry weather isn't holding good just now.

The idea in the AMERICAN'S Contest is to express this one-sentence note in Written Signs.

"I am lost and hungry. Where can I find food and shelter?"

Five prizes of one dollar each will be awarded.

Judging by the number of replies being received, it's a case of everybody's doing it. And everybody seems to be doing it differently, but as variety is the spice of life, why, the more, the merrier!

SOME OF ANSWERS

H. H. White, No. 17 Union street, Boston.

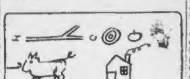

Miss C. A. Pitcher, No. 5 Concord square, Boston.

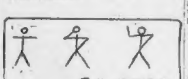

F. H. Butler, No. 38 Crest avenue, Winthrop.

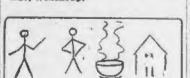

Arthur Sharples, No. 1276 Acushnet avenue, New Bedford.

B. S. Drofnah, Technology Union, Trinity place, Boston.

John A. Murphy, No. 524 Warren street, Roxbury.

AID WIDOW OF SLAIN OFFICER

The following letter has been sent by the Lawrence police to Captain Ryan of Boston, treasurer of the Boston Police Relief Association. It is signed by Daniel F. Dwyer, vice-president of the Lawrence Police Relief Association.

"Enclosed you will find a check for $25. It is sent to you to be added to the payment that will be made by the Boston Police Relief Association to the widow of Patrolman Albert H. Peterson, who was shot and killed October 29.

"The killing of this brave man arouses our deepest sympathy. A woman had complained to the patrolman that she had been insulted by certain men and appealed to him for protection. He endeavored to learn the other side of the story and in the performance of that simple duty he was shot down in cold blood by a cowardly thug.

"We realize that is the chance that every police officer takes when he goes on duty, but we sincerely hope the murderer of this patrolman will bring to the good people of this commonwealth a better and more serious appreciation of the police officers' job."

WANT DAVIS STATUE TO OUST LINCOLN'S

WASHINGTON, Nov. 12.—Sectional feeling of Civil War times was revived today when members of the Kentucky delegation of the Daughters of the Confederacy, which meets here tonight, at a special session proposed a petition calling on the Kentucky Legislature to remove the statue of Abraham Lincoln, which now stands in the State capitol, and replace it with one of Jefferson Davis, president of the confederacy.

STOMACH MISERY JUST VANISHES

Time It! No Indigestion, Gas or Sourness Five Minutes After Taking "Pape's Diapepsin."

If what you just ate is souring on your stomach or lies like a lump of lead, refusing to digest, or you belch gas and eructate sour, undigested food, or have a feeling of dizziness, heartburn, fullness, nausea, bad taste in mouth and stomach headache—this is indigestion.

A full case of Pape's Diapepsin costs only fifty cents and will thoroughly cure your out-of-order stomach and leave sufficient about the house in case some one else in the family may suffer from stomach trouble or indigestion.

Ask your pharmacist to show you the formula plainly printed on these fifty-cent cases. Then you will understand why dyspeptic trouble of all kinds must go, and why they usually relieve sour, out-of-order stomachs or indigestion in five minutes. Diapepsin is harmless and tastes like candy, though each dose contains power sufficient to digest and prepare for assimilation into the blood all the food you eat; besides, it makes you go to the table with a healthy appetite; but, what will please you most, is that you will feel that your stomach and intestines are clean and fresh, and you will not need to resort to laxatives or liver pills for biliousness or constipation.

This city will have many Diapepsin cranks, as some people will call them, but you will be cranky about this splendid stomach preparation, too, if you ever try a little for indigestion or gastritis or any other stomach misery.

Get some now, this minute, and forever rid yourself of stomach trouble and indigestion.

BAPTIST DONATION DAY ON THURSDAY

The Baptist Home of Cambridge has announced that Donation Day will be held on Thursday, November 14, from 10 a. m. until 10 p. m., at the institution at the corner of Brookline and Chestnut streets, Cambridge. The annual expenditure of the home is $8,000. In the home at present are thirty-two aged people. The committee in charge of the affair is Mrs. G. W. Clapp, president; Mrs. C. P. Battelle, corresponding secretary, and Mrs. M. F. Rook, treasurer.

Cooper's Discovery
Makes a Sound Stomach

The country is filled with half sick, listless people afflicted with debility and stomach trouble.

Are you one of them? Do you feel tired all the time, with no ambition or energy? Do you get up in the morning after a poor night's sleep feeling as worn out as when you went to bed? Is your circulation poor? Have you an irregular appetite? Is your stomach out of order most of the time? Are you nervous and depressed in spirits?

These are the symptoms of stomach trouble Cooper's New Discovery is bringing back health to thousands who are thus afflicted. If you are struggling along in this miserable run down condition, trying to do your work when you feel like going to bed, you can get a new lease on life by using

Cooper's New Discovery

This medicine acts so quickly that it astonishes those who try it for the first time. From the first dose, the tired, despondent feeling begins to disappear, and sound sleep and good digestion return in a few days. Then health and renewed energy bring back happiness and ambition. Don't drag about half dead any longer. Get this medicine at once. You will be thankful you did so the longest day you live. If it does not do you more good than anything you have ever tried you can have the purchase price returned by your druggist. Go get a bottle now and begin using it.

At All Druggists

HUB WIDOW SUES FOR LOST LOVE

Mrs. Pauline P. Strater, said to be a Boston widow, has begun a $25,000 breach of promise suit against seventy-year-old George A. Old, Sr., of Newark, N. J., who only a few months ago married a Mrs. Knapp at Cleveland.

It was a case of love on the first sight, when the aged and wealthy New Jersey man became acquainted with Mrs. Strater. From the time he first met her at Hamburg, in October, 1911, while sailing on the Pretoria, he paid ardent court to the attractive widow. By the time the liner had reached Hoboken his friendship had progressed so far that he kissed her and dashed in full view of the throng on the pier, according to the allegations in the suit. Before the end of the month they were engaged, Mrs. Strater avers.

A Mrs. Pauline P. Strater is given in the Boston Directory as living at No. 27 Dunmark street.

The Modern "Ounce of Prevention"

Food particles are known to be infested with malicious microbes which attack and destroy the teeth and cause dangerous diseases of the mouth and throat.

The constant use of "ODOL" as a mouth wash means absolute immunity from this ever-present menace to your health.

Pleasant to use and delightfully refreshing.

It will also keep your teeth in a healthy condition.

There is nothing "Just as Good" as "ODOL."

Price 50 Cents.

At All Druggists and Department Stores.

GEO. BORGFELDT & CO.

NEW YORK CHICAGO SAN FRANCISCO

TOMORROW, AT GILCHRIST'S

A Sale of Silks, Dress Goods Linings, Wash Goods & Flannels

DEMONSTRATING THE UNDERSELLING SUPREMACY OF THIS SPECIALIZED DEPARTMENT STORE

Fewer prices, but better quality than usually given at these prices, is the keynote of the clearly defined policy that controls this new kind of a store.

As an Example: A greater assortment and better black silks at $1.00 a yard than can be found anywhere else in Boston. Again—A better quality of 36-inch Messaline Silk at 79c a yard and more colors and shades than ever offered before.

Our Specialized Merchandise Is In Greatest Demand

This must be so—for we depend upon these Specialized Price Lines for the success of the store. Stop a moment and consider this carefully—then read about these splendid offerings.

$2 TO $3.50 HEAVY COATINGS, $1.50 YARD

Mill Ends, including double-faced and reversible fabrics, Boucles, Shetlands and other Coatings; many new Fall colorings—in the lengths of 3 to 10 yards—or we will cut them any length you desire. All at, a yard $1.50

We will make coats to order at $9.00 for the tailoring, which is exactly cost.

$1.50 Heavy Suitings, yard, 79c
3000 yards rough, heavy suitings, handsome colorings and very soft finish. It should sell in a day.

$1.00 Storm Serge, yard, 75c
42 and 50 inch storm serge, heavy and durable, in all the good colors.

$1.00 Mannish Suitings, yd, 49c
Fancy colored mixtures, splendid for skirts and children's wear, full 56 inches wide.

$1.75 German Broadcloth $1.25
Sponged and shrunk, with a lustrous finish, in over 40 new colors, extra heavy, and will give long wear.

$1.50 Black Storm Serge at $1
54 inches wide, extra heavy and all wool, double warp, perfect black, excellent for skirts or suits.

$2.50 Black Broadcloth at $1.50
Imported; sponged and shrunk, permanent finish, sure to give satisfaction.

$1.00 and $1.25 Fancy Dress Silks at 79c
Neat hairline stripes on messaline grounds, also changeable chiffon taffetas, 36 inches wide.

$1.50 Black Whipcords and Diagonals at $1.00
Full 54 inches wide, good bright, pure wool suitable for coats or suits, sponged and shrunk.

$1.00 Black Messaline at 69c
Heavy all silk quality, rich, lustrous finish, yard wide.

$1.25 Black Duchess Satin at 79c
Bright satin finish, yard wide.

$1.00 Black Taffeta at 69c
Bright, lustrous, chiffon finish, yard wide.

$1.25 Corduroy at 98c
Rich silky finish, navy, brown, wistaria, black and white, 28 inches wide.

$6.00 Chiffon Velour at $4.00
All silk, brown, navy, taupe, black and other good colors, 44 inches wide.

79c Paon Velvet at 59c
A great variety of colors, for trimmings and millinery purposes, 18 inches wide.

$1.00 Black Costume Velvet at 75c
Rich chiffon finish, for smart gowns, many colors, also black, 24 inches wide; fast color.

This Tailored Skirt Made to Your Measure FOR $1.00

You to select the findings and materials at this sale. We guarantee a well-made, perfect-fitting skirt. If you are not satisfied we will keep the skirt. Could any guarantee be more liberal?

$1.25 Black Storm Serge at 75c
50 inches wide, double warp, hard twisted, pure wool.

$1.00 Satin Messaline at 79c
Yard wide, heavy, bright, lustrous finish, an extra strong, long-wearing quality, in over 50 handsome shades.

$2.50 Charmeuse at $1.95
1200 yards, 40 and 44 inches wide, the most wanted of silk today for evening and street dresses.

$1.75 Crepe de Chine at $1.50
40 inches wide, good weight, the most serviceable of soft materials, in a great variety of colors.

$1.25 Chiffon Cloth at 98c
Rich, lustrous finish, very desirable for draping, in a wide range of shades, 42 inches wide.

$1.25 Lining Satins at 89c
36-inch Satins, black, white and wanted colors, guaranteed for two seasons.

$1.00 Lining Satins at 69c
36-inch Satins, white, black and colors; also 36-inch black all silk messaline, heavy and durable.
36-inch Fast Black Sateen—Permanent satin finish, usually 25c. At 19c
36-inch Fast Black Percaline—Usually 15c. At.. 10c
Tailors' English Venetians—Black, white and wanted colors, usually 50c. At 39c
36-inch Tailors' Satins—Black, white and colors, usually 79c. At 59c

12½c Wash Goods 8½c
High colored, plaid ginghams, copies of the imported Scotch Zephyrs, a large variety of patterns. At 8½c

19c and 25c Wash Goods 15c
Half silk chiffon and shantung, in all the desirable shades.

39c Silk Striped Voile 29c
One of the daintiest fabrics shown this season, in all the wanted shades.

33c Mercerized Poplins 25c
Plain shades, with neat satin stripes, very desirable for waists.

12½c Flannels 10c
French twill flannels for night gowns, pure white, 27 inches wide.

59c Flannel at 45c
Cream Saxony wool flannel, yard wide, a splendid unshrinkable grade.

10c Outing Flannels 7½c
3000 yards, heavy quality, many good patterns.

LEGAL STAMPS WITH EACH 10c PURCHASE

GILCHRIST Co

Washington St. Winter St. Hamilton Place

THE GINTER CO.

⅓ Grocery Savings

SPECIAL SALE WEEK OF NOVEMBER 11th TO 16th

BUTTER 34c Lb — Finest Creamery, Choicest Quality

EGGS STRICTLY FRESH 31c Dz — Finest New York State, Full Cream Cheese Lb. 21c

60c Quality Teas	Lb. 35c	Bread Flour BAG 78c	Bbl. 6.19
Macaroni Sale	Choice Macaroni or Spaghetti, Imported Styles, "Golden Rose" Brand. Doz. 85c	Pkg. 7½c	
Soap	Fels Naptha, 5 Bars	21c	
Mule Team Borax,	10c		
Cream of Wheat,	12½c		
Evap. Milk	Large Can	8c	
Cord	"Rose" Brand, 1912 Pack, Tender and Sweet	Can 9c	
Tomatoes	New Red Ripe Whole Fruit, No. 3 CANS	10c	
Beans	Green Refugee or Golden Wax	Can 9c	
Peaches	Calif. Lemon Cling Sugar Syrup, No. 2½ Can	18c	
Rolled Oats	Double Boiler	5 Lbs. 18c	
Lard, Pure, from Tub,	Lb. 14½c		
Hams	Fancy Sugar Cured Skinned Hams,	Lb. 17c	

Crisco	Popular Shortening	Can 23c	
Coffee	"Golden Rose" Fresh Roasted	40c Value Lb 29c	
Cocoa	"Golden Rose" Purest Soluble	Lb. Can 27c	
Prunes	Large Meaty Santa Clara,	12c Value Lb. 9c	
Seeded Raisins	Fancy 15c Value,	PKG. 9c	
Citron	FANCY CRYSTALLIZED	Lb. 17c	
Peaches	Fancy Calif. Evaporated	Lb. 11c	
Mince Meat	Home Made, Pure Qt. Fruit Jars	25c	
Molasses	Rico, Cal. 43c Qt.	12½c	
Fig Bars	New, Pure Filling	Lb. 10c	

Wine, Liquor Dept.

IMPORTED & DOMESTIC WINE SALE

Special Selections, Pure Old Vintage Wines, Imported and Domestic, all marked at prices showing from ⅓ to ½ savings. Absolute purity guaranteed for the invalid and flavor for the connoisseur

Domestic Wines

CAL. WINES, Bot.	23c
Pure Port, Sherry, Claret, Angelica, Muscatel, Malaga, cost elsewhere 40c	
Port, Sherry Choice Cal. Bot.	27c
Claret Special Old Vintage Bot. California 75c Value	29c
Champagne Trouville Sec 1-2 Bot. 85c	Bot. 95c
Champagne Great Western Extra Dry 1-2 Bot. 85c	Bot. 97c
Burgundy Trouville Sec 1-2 Bot. 85c	Bot. 1.05

Imported Wines

Duff Gordon Sherry	69c
"La Paloma," Genuine Duff Gordon Old Spanish, sells elsewhere $1.00 bot.	
Sherry Imported Spanish 75c Value	Bot. 45c
Port Imported Tarragona 75c Value	Bot. 45c
Port Old Spanish Oporto $1.25 Value	Bot. 69c
Claret Paul Breton or Sauterne Imp. 35c	Bot. 45c
Champagne Moet & Chandon or G. H. Mumm's Pt. 1.48 Qt.	2.75

ALSO SPECIAL SALE FINE LIQUORS

Hunter Rye	Original Bottling	90c	
Whisky	"Monitor" Pt. 35c	Qt. 73c	
Whisky	Old Reserve 40c	Qt. 97c	
Hermitage Rye	Bot. 95c		
Old Crow Bourbon	95c		
Duffy's Malt Whisky	83c		
Aquinas Malt	Purest, Best Qt.	73c	
Brandy	Jas. Hennessy 3-Star French	Bot. 1.49	

Scotch	Lords of England Old Glenlivet	Bot.	89c
Scotch, Dewar's	Original Bottling		93c
Scotch, Black & White			1.03
Gin, Gordon Dry	Bot.	89c	
Gin, Robert Leeds	Old Tom or Dry Type		73c
Gin	Pure Holland Pt. 37c	Qt.	73c
Rum,	Everett Spring Pt. Best Domestic	Qt.	73c
Rum,	Imported Pt. Jamaica	Qt.	97c

WRITE, OR ASK FOR FREE COMPLETE MAIL ORDER PRICE LIST

The Ginter Co

Free Quick Deliveries Complete Price List Free

Union St., Cor. Elm (Opposite Market) 495 Washington St. (Bet. West & Temple Pl.) 16 Canal Cor. Haymarket Square 163 Summer St. (Specialty Shop Agents) South Terminal 122 Tremont St.

WANTS STATE TO SUBSIDIZE LINE

Governor Foss will be urged by Mayor Fitzgerald to include in his message to the incoming Legislature a request that that body authorize the State to guarantee payment on bonds amounting to $60,000 a year for twenty-five years, the guarantee payment for operating a steamship line between Boston and Texas.

The Mayor is taking this action because the financial interests of Boston have thus far displayed little interest in the promotion of the new line.

The State's action in raising money for the Hoosac tunnel years ago is a precedent, according to the Mayor.

For several years the establishment of a line of steamers between Boston and Galveston has been advocated by the Mayor. He says that an investigation by the Chamber of Commerce shows that such a proposition would be a paying venture. He contends that only $1,000,000 is required to establish such a company and he says that the only guarantee necessary would be the payment of 6 per cent. bonds, which would amount to $60,000,000 per year.

HOW TO ACQUIRE HEALTH AND BEAUTY

TO PURIFY THE BLOOD—When cold weather comes the skin frequently grows sallow and pimply, boils and sometimes more serious eruptions appear. This condition calls for a reliable blood-cleanser and to make a good, old-fashioned system-tonic of tried merit, go from any drug store and get a box of Sarsaparilla Compound, dissolve this and a half cupful of sugar in a half-pint of alcohol (not whisky) then add enough hot water to make a quart. A tablespoonful of this tonic before each meal will soon clear the blood of all impurities, restore lost appetite and bring back the ruddy glow of health to the cheeks. There is nothing to compare with this simple tonic for toning up the body and doing away with that run-down, tired feeling.

THIS REMOVES HAIR—Disfiguring hair or fuzz can be permanently removed with a paste made by mixing together a little delatone and water. This should be applied to hairy surface for two or three minutes, then removed and the skin washed. This simple treatment removes every trace of hair and leaves the skin free from spot or blemish.

SIMPLE EYE-TONIC—For anyone whose eyes are inflamed, weak or expressionless, the following tonic will be very helpful: Dissolve an ounce of orvetta in a pint of water and put a few drops in each eye daily. This tonic is very strengthening and soothing to weak or inflamed eyes. For brightening up the eyes and making them beautiful and sparkling it is splendid. Orvietta can be had of any druggist.

TO SHAMPOO QUICKLY—Ordinary shampoo methods are time-consuming and very tiresome. However, if you will try a teaspoonful of cantrex dissolved in a cup of hot water, you will have a shampoo that cleanses perfectly, rinses easily and dries in just a few minutes. This simple shampoo is inexpensive and recommended very highly by hair-specialists. It removes dandruff and irritation of the scalp and leaves the hair soft, glossy and fluffy. It does not streak or bleach the hair like soap-shampoos and is often spoken of as "the perfect shampoo."

GREASELESS FACE CREAM — To make a complexion cream-jelly that will not cause hair to grow on the face, dissolve one ounce almonin in one-half pint cold water, then add two teaspoonfuls glycerine. Stir and let stand over night. This cream-jelly is very fine for clearing the skin, as it removes all pore-dirt and leaves the skin soft and smooth. It is splendid for massage purposes, also for reducing large pores, removing blackheads, freckles, wrinkles and skin pimples. For a chapped skin it is very healing and soothing. —Advertisement.

For Luncheon Tomorrow

Surprise Your Guests With This Delicious Waffle Dessert Made From Aunt Jemima's Self-Rising Pancake Flour

Here's an Aunt Jemima recipe worth knowing:—

Beat one-quarter cup butter with a quarter cup powdered sugar. Add the yokes of four eggs—one at a time—beating each one into the mixture. Add a quarter cup milk one cup Aunt Jemima's Self-Rising Pancake Flour with half a teaspoon salt. Add the grated rind of a lemon and the beaten whites of the eggs, and you'll have the finest batter in the world, all ready for the waffle iron.

An Aunt Jemima Luncheon Treat

Your grocer will tell you that Aunt Jemima's Pancake Flour outsells all other brands. Its wonderful popularity result from the fact that it always gives satisfaction—pure, wholesome and highly digestible—unequaled for griddle cakes, waffles and muffins.

Order a package from your Grocer today. A single trial of Aunt Jemima's will make you a friend for life. Save the free Package Top Coupons and let the children exchange them for the famously funny Aunty, Uncle and Pickaninny rag dolls.

LIQUOR HABIT CONQUERED

No more misery. Get rid of the drink habit in 3 days. After being a heavy drinker for years, I was saved and providentially came into possession of the true Remedy for overcoming alcoholism. The drinker who wants to quit forever, getting rid of the awful craving, can easily do so, losing no time from business. Then enjoy life better than ever before. Marvelous success. Results positively guaranteed. DRINKERS SECRETLY SAVED. If a person is addicted so strongly he or she has not desire to be rescued, he can be treated secretly; will become disgusted with the smell and taste of liquor. Legions of testimonials verifying genuineness of my Method. Joy-bringing news for drinkers and for mothers, wives, etc., contained in my Book. Mailed, plain wrapper, free. Keep this ad, or scan it on. Address: EDW. J. WOODS, 256 Sixth Ave., Rm 12, New York, N. Y.

TIME FOR STORM WINDOWS

A. Carlisle & Pope Co.

27 Haymarket Sq.

WELLESLEY GIRL WHO IS TO WED A CHICAGO MAN

MISS HELEN SLAGLE.

Miss Helen Hagle of Brookline is engaged to Luther G. McConnell.

Mr. and Mrs. Frank Slagle of No. 22 Kenwood street, Brookline, have announced the engagement of their daughter Helen to Luther G. McConnell of Chicago. Miss Slagle is a graduate of Wellesley, class of 1911. She and her sister, Virginia, are well known in Brookline. Mr. McConnell is a graduate of Columbia, 1910. The exact date for the wedding has not been set, but it is expected that it will take place in the early Spring. The couple will live in Chicago.

Special Notice.

Only One "BROMO QUININE," that is **Laxative Bromo Quinine**

Cures a Cold in One Day. Grip in 2 Days.

E. W. Grove on box. 25c

The circulation of the AMERICAN is 500,000 more than its next highest competitor and 100,000 more than all the other evening papers of Boston combined.

SECOND DAY OF LABOR CONCLAVE

By PHILIP J. HALVOSA.

ROCHESTER, N. Y., Nov. 12.—With a strenuous fight to secure their former standing in the organization threatened by the opposed International Association of Steam Fitters, the second day's session of the A. F. of L. Convention opened here today.

This organization was denied further affiliation with the Federation by vote of the executive council six months ago. The reasons given were that they refused to merge with the United Association of Plumbers and Steamfitters, as ordered by vote of last year's convention.

Thomas Kinsella, general president of the U. A. Steamfitters, is on the ground prepared to conduct his fight against the executive council's ruling. He bases his claim of illegal suspension on their alleged failure to secure authority to act by a two-thirds rollcall vote of the convention in question.

The U. A. Plumbers and Steamfitters recognized by the Federation contend that under the American Federation of Labor law there can be only one general craft union in the pipe fitting trade. They further assert that the I. A. men repeatedly have refused to abide by this law and should not be seated in the convention.

The executive committee of the A. F. of L., replying to previous L. W. W. criticisms of its methods on trade autonomy, declared that the federation stands for industrial unionism wherever possible.

One big union that shall include all the workers in any given industry, under an A. F. of L. charter, it was asserted, was not always acceptable to the workers themselves. This prevented any iron-clad rule being adopted seeking that end. But, the committee stated, practical industrial unionism is part of the A. F. of L. program, and always has been.

James Duncan of Quincy, Mass., first vice-president of the federation, read teh report.

GUSTAV SCHWAB, NOTED STEAMSHIP MAGNATE, DEAD

LITCHFIELD, Ct., Nov. 12.—Gustav Schwab, the steamship magnate, died at Dr. Buell's sanitarium here. Dr. Buell declined to give out any particulars of the death. Mr. Schwab had been in the local sanitarium since being upset the Summer abroad, and returned here in September. He had been seen about here taking walks of late, but was in poor health.

Mr. Schwab was senior member of the firm of Oelrichs & Company, and for many years general agent of the North German Lloyd steamship line in the United States. He had been in ill health for a number of years. He was born in 1851.

Two Sundays Every Week

By CLEMENT L. POLLOCK.

Conservative New England homes
Are slow to make a change;
We frown upon experiments
That flash within our range.

But forth from Pastor Calley comes
A proposition meek;
He says our brawn and brain demand
Two Sundays every week.

One day we'll give to things of church
And one to things of play;
Thus keeping both our hearts and hands
Accustered for life's fray.

We'll double all our happiness
And halve our moments bleak
When Pastor Calley's dream comes true;
Two Sundays every week.

The slave who longs to play baseball
Will cease to fear police;
The golfer in security
Will swing his stick in peace.

The respite from the curse of toil
Which worn and weary seek
Will fall in gentle blessing with
Two Sundays every week.

NEW UPRISING IN NORTHERN MEXICO

WASHINGTON, Nov. 12.—State Department dispatches from Mexico today reported a new revolt in the northern part of that country. Cayuga and Aguas Blancas were captured by rebels under Julian Rafilin, the dispatches state. The federal garrisons surrendered without a struggle, and the rebel troops, after being reinforced, began a march on Acapulco. Telegraphic communication with that town has been interrupted.

IMPERATOR NOT FOR THIS PORT

Baron von Schroeder, Boston representative of the Hamburg-American Line, said today that it will be impossible for the Imperator to enter Boston harbor for a number of years.

"The Cleveland and Cincinnati," said the Baron, "which we are going to put on in the Spring, are 18,000 and 17,000 tons respectively, and it will require rapid dredging to deepen the channel sufficiently for these lines to enter.

"It will be sometime later before a 25,000 ton ship can be accomodated.

"As the Imperator will be of 50,000 tons gross, you may judge for yourself how long it will be before it can enter Boston harbor."

The Baron added that, if the War Department does not allow lengthening of the New York docks, arrangements can be made to dock the Imperator and other large liners at Brooklyn or Montauk Point.

Chicago Flyer to Slow Up, but Fare Will Be Cheaper

A lengthening of the time of the Twentieth Century Limited train's run between Boston, New York and Chicago by the New York Central and Boston & Albany Railways and a reduction of two dollars in transportation is to go into effect the 24th of November, it is understood.

The slowing up of the flyer of the Middle West came as a surprise to Boston, but no more of a surprise than the reduction in rates. There is a $10 extra charge in the fare from Boston to Chicago for the privilege of travelling on the "fastest train." The two dollar reduction will be lopped off this extra.

The dollar rebate for each hour's delay beyond the schedule time will be continued, it is stated.

TELEGRAPH BREVITIES

NEW YORK—Mrs. Della Foster and her brother Matthew were asphyxiated in their apartment at No. 169 Eldridge street today. It was apparently a double suicide.

NEW YORK—Dr. Harvey W. Wiley, pure food exponent, now a suffragist, will make a speech tonight to the suffragists in Carnegie Hall.

SYRACUSE, N. Y.—The postoffice at Liverpool, five miles from this city, was robbed early today, some $5,000 in stamps, cash and postoffice savings deposits being taken.

PORTLAND, Ore.—Aside from his traveling expenses, it cost Dr. Harry Lane, Democrat, exactly $35 to be elected United States Senator from Oregon.

GARY, Ind.—An explosion occurred at the plant of the Aetna Powder Company at Miller Station, today, killing four men, among them William Malpis, superintendent of the packing department.

BARTLESVILLE, Okla.—Two thousand five hundred dollars was secured today by robbers who blew open the vault in the Ochelata State Bank.

Catarrh, Rheumatism

Scrofula, Eczema, Skin Diseases, Blood Poisons, Boils, Ulcers and All Eruptions, Bad Blood, Sciatica, Kidney and Liver Complaints, General Debility, That Tired Feeling, Loss of Appetite, Stomach Troubles and other Ailments and Diseases arising from Impure or Low State of the Blood, have in very numerous cases been cured by

Hood's Sarsaparilla

Which in our opinion is the strongest and safest, the most thorough and most successful medicine before the people. It is a highly concentrated preparation of

Roots, Barks, Herbs

Including not only Sarsaprilla, but also those great **Alteratives,** Stillingia and Blue Flag; those great **Anti-Bilious** and **Liver** remedies, Mandrake and Dandelion; those great **Kidney** remedies, Uva Ursi, Juniper Berries and Pipsissewa; those great **Stomach Tonics,** Gentian Root and Wild Cherry Bark; and other curative agents harmoniously combined. Just those remedies prescribed by the best physicians for the diseases and ailments for which this good medicine is recommended.

Over 40,000 Testimonials Received in Two Years

GET A BOTTLE TODAY. Prepared by C. I. HOOD CO., Lowell, Mass.

Will there be a Victrola in your home this Christmas?

You can search the whole world over and not find another gift that will bring so much pleasure to every member of the family.

$15 $25 $40 $50
$75 $100 $150 $200

Any Victor dealer in any city in the world will gladly play any music you wish to hear.

Victor Talking Machine Co., Camden, N. J.

Victor-Victrola XI, $100
Mahogany or oak

Oliver Ditson Company
159 Tremont Street (Near West Street), Boston, Mass.

Stop, Look and then Listen to the New Models of Victor-Victrolas, the Tone Machines of Quality, on Sale Today

New Model 10th . . .	$75.00
New Model 11th . . .	100.00
New Model 14th . . .	150.00
New Model 16th . . .	200.00

Send for Catalogue New November Victor Records

Account Solicited

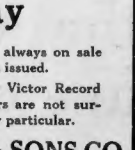

November Records Today

New Victor Records are always on sale at our stores as soon as issued.

Our facilities for serving Victor Record and Machine customers are not surpassed anywhere in any particular.

M. STEINERT & SONS CO.

Steinert Hall, 162 Boylston St. 35 Arch St.

Stores in All Principal Cities of New England.

When In Doubt Buy Of OSGOOD

New England's Greatest Furniture Store

244-256 WASHINGTON ST. BOSTON

Just a Few Steps From the Boylston and Essex Tunnel Stations.

THIS WONDERFUL Talking Machine ON OSGOOD'S Liberal Terms

Largest Stock of Victor Machines and Victor Records in New England. $1.00 Down and $1.00 a Week Will Put a Victor Outfit in Your Home.

The Place to Buy Victor

The Place to Buy Victor

When In Doubt Buy Of OSGOOD

New England's Greatest Furniture Store

244-256 WASHINGTON ST. BOSTON

Just a Few Steps From the Boylston and Essex Tunnel Stations.

EASTERN TALKING MACHINE CO.

Retail and Wholesale Distributors of the Victor

For Eighteen Years an Exclusive Talking Machine House.

Mail Orders a Specialty

171 Tremont St. next to Tremont Theatre Boston

HELD FOR ASSAULT; BOY'S SKULL BROKEN

John F. Flanigan, thirty-one, of No. 51 Paris street, Everett, was held in $1,000 for the Grand Jury by Judge Bragg in the Charlestown Police Court today on a charge of assault and battery on Henry Lang, eleven, of No. 74 Chapman street, Charlestown.

According to the evidence, the Lang boy was on his way home, dragging after him a large piece of firewood. He was struck, and fell to the sidewalk, striking on his head. At the Relief Hospital he was found to have a fractured skull.

A TONIC FOR GIRLS

Girls who study hard or work hard, who grow pale and thin, who come home from school or shop too tired to do anything even in the way of amusement—these are the girls who will get most benefit from a course of treatment with Dr. Williams' Pink Pills for Pale People. No medicine ever offered the public has been such a boon to suffering women and girls as this tonic remedy. These pills are not a mere stimulant, giving temporary relief; they build up the body anew by making rich, red blood that imparts splendid health, brightness, cheerfulness, energy and ambition.

Dr. Williams' Pink Pills begin their work of improvement with the first dose. The first sign of improvement is usually an increased appetite, the absence of distressing symptoms after eating, more refreshing sleep, a better color in face and lips. These are signs that pure rich blood is now circulating through the body and that, with this necessary assistance, nature is effecting a cure.

Mrs. John Brandow, of R. F. D. No. 8, Harbor Beach, Mich., who was cured by these pills, says:

"I began to be anaemic, while in school, for the hard study and confinement caused me to become run down. I suffered from severe headaches and such dizzy spells that I could hardly walk. I could not sleep at night and, although I would get hungry, could not eat without distress. My heart fluttered and there was such a pain around it that I could only take short breaths or gasps. I was very nervous, lost in weight and had no color. I was not confined to bed, but could hardly drag around.

"For two years I tried many doctors and medicines but without much help. At last I began to take Dr. Williams' Pink Pills and soon my blood became rich and pure, my heart strong and I felt better than in years. I continued taking the pills and was cured."

There is new strength for tired girls and women in Dr. William's Pink Pills for Pale People; they make new blood that dispels the "always tired" feeling and the continual backaches. They banish headaches, low spirits, palpitation of the heart and fits of nervousness.

Two booklets, "Building Up the Blood" and "Plain Talks to Women," will be sent free upon request.

Dr. Williams' Pink Pills are sold by all druggists at 50 cents per box; six boxes, $2.50, or by mail, postpaid, are on receipt of price, by the Dr. Williams Medicine Co., Schenectady, N. Y.

MUSTEROLE—Quick Relief From Rheumatism!

MUSTEROLE has relieved thousands from the torturing pains of rheumatism. It will relieve you *right now*.

Get a jar at once from the nearest drug store. It is a clean, white ointment made with the oil of mustard. *Better than a mustard plaster and does not blister.* Brings ease and comfort while it is being rubbed on!

MUSTEROLE is recommended by doctors and nurses. Millions of jars are used annually for Bronchitis — Croup — Stiff Neck — Asthma — Neuralgia — Congestion — Pleurisy — Rheumatism — Lumbago — Pains and Aches of the Back or Joints — Sprains — Sore Muscles — Bruises — Chilblains — Frosted Feet — Colds of the Chest (it prevents Pneumonia).

At your druggist's in 25c and 50c jars, and a *special large hospital size for $2.50.*

Accept no substitute. If your druggist cannot supply you, send 25c or 50c to the Musterole Company, Cleveland, Ohio, and we will mail you a jar postage prepaid.

"About the first of September, 1911, I was taken ill with a bad case of rheumatism. I employed two doctors, but they failed to help me. I was confined to bed since a friend advised me to try Musterole. On the 15 days I was 75 per cent better and 15 days I was perfectly well.—T. E. HAMAN, Deputy Sheriff, Maryville, N. Y.

MUSTEROLE
WILL NOT BLISTER

Violent Cathartics Injure Health

Side step purgatives—their harsh action is liable to injure the bowels. Why not use CARTER'S LITTLE LIVER PILLS

a purely vegetable remedy that has been successfully used by millions for half a century. Acts gently but surely and not only relieves the misery of constipation. Use them for dizziness, indigestion, sick headaches and all liver troubles.

Small Pill, Small Dose, Small Price.
Be GENUINE must bear signature

Brent Good

CARTER'S LITTLE LIVER PILLS

While on the Pacific Coast read the San Francisco Examiner

CHILDREN LOVE SYRUP OF FIGS

Sweetens Their Stomachs and Cleans the Liver and Waste-Clogged Bowels Without Griping.

Every mother immediately realizes after giving her child delicious Syrup of Figs that this is the ideal laxative and physic for the children. Nothing else regulates the little one's stomach, liver and 30 feet of tender bowels so promptly, besides they dearly love its delightful fig taste.

If your child isn't feeling well; restless nights; eating regularly and acting naturally it is a sure sign that its little insides need a gentle, thorough cleansing at once.

When cross, irritable, feverish, stomach sour, breath bad or your little one has stomach-ache, diarrhoea, sore throat, full of cold, tongue coated; give a teaspoonful of Syrup of Figs and in a few hours all the foul, constipated, clogged up waste, undigested food and sour bile will gently move on and out of its little bowels without nausea, griping or weakness, and you will surely have a well, happy and smiling child again shortly.

With Syrup of Figs you are not drugging your children, being composed entirely of luscious figs, senna, and aromatics, it cannot be harmful.

Mothers should always keep Syrup of Figs handy. It is the only stomach, liver and bowel cleanser and regulator needed—a little given today will save a sick child tomorrow.

Full directions for children of all ages and grown-ups plainly printed on the package.

Ask your druggist for the full name, "Syrup of Figs and Elixir of Senna," prepared by the California Fig Syrup Co., This is the delicious tasting, genuine old reliable. Refuse anything else offered.

Clear Your Head

Make breathing easy. Get a 25c or 50c bottle of Kondon's, the original and genuine Catarrhal Jelly. Instantly relieves it; quickly opens up the nostrils and makes you breathe easy and free as it acts. Soothes and heals right where abnormal discharge and removes the cause of catarrh. Splendid for colds, catarrhal deafness, catarrhal sore throat, catarrh of the stomach, hay fever, bronchitis, etc.

KONDON MFG. CO. Minneapolis, Minn.

KONDON'S CATARRHAL JELLY

Wreck Ties Up Traffic on B. & M. for 13 Hours

Overturned Engine Long an Obstacle on Track

Huge Piles of Burning Wreckage Scattered Along Tracks in West Cambridge.

ANOTHER INSTANCE OF NEW HAVEN "MANAGEMENT" OF BOSTON & MAINE.

The train wreck on the Fitchburg Division of the Boston & Maine Railroad at West Cambridge early today completely tied up the train service in spite of the fact that for thirteen hours a wrecking crew has been hard at work clearing the tracks.

Huge piles of burning wreckage was scattered along the tracks and the big passenger locomotive was not moved for many hours after the wreck.

Commuters found it difficult hours after the wreck to get into the city owing to the delay in clearing the tracks and the readjustment of the regular service. It has been some time since a railroad wreck so completely tied up the train service on this division or the Boston & Maine Railroad.

Wrecking crew clearing tracks and moving overturned locomotive hours after wreck on Fitchburg Division of the Boston & Maine in West Cambridge, when a passenger train crashed into a freight shifter last night.

Prisoners Wreck Heroes.

Two prisoners proved themselves heroes and men of honor when Deputy Sheriff Martin Courtney of Lowell freed them from their handcuffs after the train in which they were bound for the reformatory crashed into a freight shift near the West Cambridge station. Freed, they stuck manfully by the sheriff, lent what aid they could, then joined their companions and marched down the tracks to the West Cambridge station and entirely. They were taken to Station 4 and thence back to the East Cambridge Jail.

Sheriff Courtney was in the smoker, with four prisoners, handcuffed, three of them and they say to the reformatory at Concord and five to the Lowell Jail. Courtney was thrown over on his four prisoners. Quickly getting himself together, he unlocked the cuffs, releasing two of the men, believing it was a case of life or death with the entire party.

Train Bound for Marlboro.

Thomas W. Kelley, one of the prisoners, was hurt about the back and was treated at the jail. The others escaped injury. They were Henry Trefzaler, Fred Clarke and Wilfred Locke.

The train was bound for Marlboro on the Fitchburg Division of the Boston & Maine. Eight persons were injured. They were:

PRICE, H. E., of Marlboro, fireman on passenger train, burned by coal from fire box; taken to Massachusetts General Hospital.

KELLY, FRED, of Bolton street, Cambridge, brakeman on rear of freight, tossed off car, cut and bruised about head and body; taken home.

FAY, MRS. A., No. 16 Common street, Waltham, tossed about in car, sustaining sprained ankles; taken home.

HAPENNY, MRS. A., No. 19 Highland street, Waltham, tossed about in car, sustaining sprained ankles; taken home.

McGOWAN, JOHN F., of Waltham, cut and bruised by being tossed about in smoker.

McAULEY, JOSEPH H., No. 14 Newbern street, Roxbury, member of Notre Dame basketball team, cut and bruised by being tossed about in car; taken home by members of the team.

PARTRIDGE, FRED, Hastings street, Marlboro, agent for National Express, tossed about in baggage car, sustaining strain of muscles of chest.

Aged man wearing medal of honor badge, tossed around in smoker, sustaining cut arms. Treated by physician. Refused to reveal identity.

The locomotive of the passenger train was derailed and turned over beside the track. The combination baggage and smoker was smashed in the front end and the freight cars broken into splinters.

The wreckage caught fire and the Cambridge fire apparatus was called out, extinguishing the blaze in fifteen minutes.

What caused the accident could not be determined by the officials of the road today of whom were early on the scene. The Marlboro train was, according to witnesses, traveling forty miles an hour going through West Cambridge.

The signal to slow down was set, according to some, while others disagreed.

The freight shift, which works at about the same time, had partly left the outward track, swinging over the switch, when the express came in sight. Three cars remained on the main track and into these the express crashed head-on.

Auto News

By J. C. KERRIBON.

The tremendous output of the American manufacturers of pleasure cars, estimated by the best authorities at from 250,000 to 285,000 for 1912, gives into indignance beside the figures for the 1913 output as gathered by the Automobile Trade Journal of Philadelphia.

These statistics show that the output of American cars will be doubled this coming year, as 600,000 cars are to be built. A greater increase in one year than has been made during the past ten years.

Statements received from 100 motor car manufacturers whose output for 1913 will be 561,650 pleasure cars, show that if the expectations of the motor car manufacturers are realized there will be over 600,000 cars built for 1913.

For in addition to the 100 above mentioned there are thirty-one large factories and thirty-seven small ones which did not furnish the number of cars they propose to make, and to these must be added the electric pleasure cars. A very conservative estimate of the 1913 output of pleasure cars would be 627,650.

* * *

Three or four months ago Walter E. Flanders, E. Le Roy Pelletier and Paul Smith, together with a score of other men well known in the industry, recognized the Metzger Motor Car Company, and started in to build a line of popular-priced six-cylinder cars. The various district managers were instructed to go out and sell the product of the various factories for 1913.

The experienced dealers of the country now realize that it requires something besides "brick buildings and machinery" to create popular and reliable cars. That an organization of experts working together in complete harmony and spurred on by enthusiasm is the first requisite to the building of a successful line of cars, is demonstrated by the fact that C. P. Redden of New York, New England district manager for the Flanders Company, has succeeded in closing contracts within the last sixty days with many leading dealers throughout the East amounting to $2,767,000, and over 50 per cent. of this business was closed up previous to the receipt of even a photograph of the cars the agents were contracting for.

* * *

All the different models of the Moon car made in St. Louis by the Moon Motor Car Company are identical, except as to size, say Messrs. Andreas Dykeman, New England agents.

The Moon people believe that by concentrating on a single chassis they are able to get that chassis to a stage of perfection impossible if their energies were divided between several different designs.

Every Moon car has the famous long stroke Y head Moon motor. The gears, differentials, multiple disc clutch and all the various parts of the Moon car are identical as to proportions, but, of course, vary in size in the different models.

Magical Effect of New Face Peeler

(Women's National Journal.)

To maintain a clear, rosy, youthful complexion, there's nothing so simple to use and yet so effective as ordinary mercolized wax, which you can get at any drug store. Just apply the wax at night as you would cold cream; in the morning wash it off with warm water. If you've never tried it you can't imagine the magical effect of this harmless home treatment. The mercolize in the way causes the worn-out scarf skin to come off in minute particles, a little at a time, and soon you have entirely shed the offensive cuticle. The fresh young underskin now in evidence is so healthy and girlish looking, so free from any appearance of artificiality, you wonder why you had not heard of this marvelous complexion-renewing secret long ago.

To get rid of your wrinkles, here's a formula that is wonderfully effective: 1 oz. powdered saxolite, dissolved in ½ pt. witch hazel. Bathe the face in this and you will be simply astonished at the results, even after the first trial.

—*Advertisement.*

Fine Big Catalog
Sent Free on Request

This Catalog shows the 3500 Products (foods and other household supplies) that we make in our own clean factories and sell direct from us to you by family, saving you the needless "middleman expense." Every $1 spent with us gives you $2 worth of retail value in fresh goods—full weight and measure guaranteed.

This Catalog also shows the 1000 articles of Premium Merchandise obtainable as a profit-bonus with purchases of Larkin Products. These include furniture of all kinds, clothing, furs and many other home and personal comforts.

Have you a Larkin Catalog? If not you certainly should call or write for one. It shows how you can get JUST about TWICE AS MUCH FOR YOUR MONEY as you are now getting. How, by buying hundreds of kinds of household supplies direct from us, the manufacturers, you can get as a profit-bonus a double filling of your order OR your choice of 1600 high-grade articles of Premium Merchandise, including furniture of all kinds, clothing, furs and many other home and personal comforts. In this Catalog

Larkin
Factory-to-Family Dealing

is explained in full. Each article we make and sell or give is described in full, and nearly everything is illustrated. This is a Catalog that every housewife should have, because it will show you how to save money (fully 66⅔) or furnish your home or clothe yourself without increasing your present living expenses. WE MAIL IT FREE UPON REQUEST. 20,000 women in Boston have this Catalog and are ordering from it to their profit. Won't YOU send for one?

LARKIN CO. of America, 63 Summer St., cor. Chauncy

WELCOME "DON" AT ST. JAMES

The St. James Theatre has added another to its successful list of plays this week and "Don," the interesting comedy in three acts by Rudolph Bressler, is playing to packed houses. "Don" was first seen in Boston two years ago last April when produced by the New Theatre Company.

Don? What Don? Not Don Quixote, as one might expect, since he is about the best known Don of all Dons, but his son, who proves far more interesting than Don himself.

He is the careless, fun-loving, devil-may-care sort of chap who worms his way into the hearts of all, and in the hands of Theodore Friebus holds the interest of all every moment.

Miss Terry plays the role of the woman who has married the wretched old minister who is so absorbed in the work of saving souls that he forgets to be even decent to his wife and leads her pell-mell over the thorny path of matrimony.

It is Don who has rescued her from insult in a public eating place and had shown her numerous other kindnesses, which she remembered after her most unhappy marriage to the religious fanatic and the death of her child, and had written him a letter telling of her utter misery. Out of pure compassion, he takes her from her own home to that of his father, a canon of the English church, who is much perturbed by what appears as an irregular procedure on the part of his son. The boy's nagviet father and his doting mother take under their roof as guests his fiancee, her mother and her father.

Naturally when the unhappy wife of the other clergyman is brought into the circle by the son and lover there is much room for explaining.

When his sweetheart finally realizes, however, that it is true good heartedness that caused him to rescue this woman and that there is no love, only sympathy between them, all is forgiven and the wife is shortly taken back home by her husband.

Miss Beth Franklyn plays with much charm the part of the forgiving fiancee, and Dudley Hawley makes an excellent tyrannical preacher. Miss Kate Ryan was seen to advantage as the fond and loving mother.

"Don" is to be given this week at four matinees only—today, tomorrow, Thursday and Friday.

OPTOMETRISTS
EYESIGHT EXPERTS
Our work combines that of Physician, Optician, Grinding and fitting Glasses. For thirty years we have been leaders in Boston in Ocularism.
Sanborn'S
140 Tremont St.
OPTICIANS

3 HURT IN NAVY YARD ACCIDENT

Three seamen of the battleship New Jersey were injured severely today when a swing staging upon which they were working collapsed, dropping them twenty-six feet to the cement floor of a drydock at the Charlestown Navy Yard. The men were rushed to the Chelsea hospital after being treated by the ship's physicians. They are suffering from broken limbs, bruises and possible internal injuries.

The injured are C. S. Boyden, eighteen, of No. 60 Line st., Somerville; H. C. Chitwood, twenty, of Oklahoma, and A. G. McAlister, twenty, of Pittsburgh.

The men were chipping the paint off the sides of the New Jersey, and swung twenty-five feet from the deck rail and twenty-six feet from the bottom of the dry dock, on the starboard side of the ship.

A kink in the rope on which the staging was hung was observed by a seaman on deck. In trying to kink out the kight the rope was loosened sufficiently to cause one end of the staging to dip. Boyden, Chitwood and McAlister were dumped off. Seamen Miller and McDonald managed to cling to the ropes.

Captain Kellogg of the New Jersey will conduct an investigation.

Christmas Gifts at
Stowell's

Sterling Table Silver

Knives, Forks, Spoons and all other Table Silver, plain and fancy designs, including the following patterns:

Martha Washington
Old English
Queen Anne
Chantilly Rose
Vest Standish
Hepplewhite
Carolina
Portia
Madame Morris
Lily of the Valley
Colonial Antique
Plymouth
Fairfax

A. Stowell & Co. Inc.
24 Winter Street, Boston
Jewellers for 90 Years

The tobacco that won favor in a day—

10c Everywhere

John J. Bagley & Co., Detroit, Mich.

ETTOR TAKES WITNESS STAND AT DEATH TRIAL

SALEM COURTHOUSE, Nov. 12.—Joseph Ettor, known as the "Napoleon" of the Lawrence textile strike, who, with Arturo Giovannitti and Joseph Caruso, is on trial here charged with complicity in the murder of Mrs. Annie Lo Pizzi, took the witness stand at 11:50 today.

There was a stir when he was called to take oath. He is a picturesque figure, no taller than the "little general" of history. Ettor has an uncommon shock of coal black hair and flashing brown eyes. He appeared under perfect self-control.

Was Called to Lawrence.

Ettor began by enumerating the industrial organizations to which he had belonged. He drew a distinction between labor and industrial organizations. He had held many executive positions since he joined the I. W. W. October 1, 1905.

He came to Lawrence January 12 in response to a telegram. He then told of the meeting in the City Hall on January 13, where Mayor Scanlon, Alderman Maloney and Judge Leverett had spoken. He said that Mayor Scanlon, in his speech, had criticised the speakers of the fifty-four hour law. Ettor thought that the Mayor had a slant against the strikers.

"The Mayor said little about wages, but did call attention to the fact that in some cases the pay was too small for anyone to be expected to live upon."

After a brief summary of what the other speakers had said, Ettor quoted from his own speech. I said that the strike was a part of a world-wide struggle.

"I pointed out that the textile industries, according to figures lately gathered by investigators for the United States government and others, is the lowest-paid industry, and if the mill owners should win the strike it would simply mean more automobiles for them. But if the strikers win it would mean more bread for the workers.

"Workmen Enticed Here."

I pointed out that the spirit of the fifty-four-hour law had been violated in no far that the pay had been reduced proportionately to the time.

"I said I did not see how anyone could live on five or six dollars a week. I urged a peaceful strike and I said that if blood was spilled it would in the last analysis be on the heads of the workers. I told them about conditions in Europe; how workers were enticed to this country by glorious promises and how circulars were distributed through Southern Europe showing the workers going across a bridge from a mill to the bank. I said that I was surprised that there was not more violence when the people found the actual conditions that exist in some of the mill cities."

Caruso Resumes Story.

Caruso resumed the stand this morning. The testimony given by Thomas H. Ranno yesterday was of such a nature that, if true, it completely discredited the stories given to complete an alibi for Caruso. Young Kanadu came all the way from Cleveland, O. He was sent for by District Attorney Attwill to tell as an eyewitness about the stabbing of Officer Benoit on the evening of January 29 and to swear that he had seen Joseph Caruso in the act.

Caruso in his testimony today related in detail his whereabouts on January 29 last. His story thus far has followed closely the testimony of Mrs. Caruso.

The prisoner told Attorney Silk under direct examination the particulars of his various arrests in Lawrence and identified Officer Vose in the courtroom as one who had arrested him. He also mentioned Detective Callahan, whom he said was the cause of his dismissal from a number of mills where he had attempted to get work after the strike. This information was stricken out as not answering the questions put to him.

District Attorney Attwill then took up the cross-examination of Caruso.

"Did you at one time work in Boston?"

"No, sir, my brother worked in Boston. I never worked there. I never worked anywhere but on a farm and in the mills at Lawrence."

Query Caruso on English.

Caruso was closely questioned about his work and about the strike which he joined on January 12. The cross-examination brought out the facts that Caruso knew Angelo Rocco and Giunini, who he met in one of the soup kitchens of the I. W. W., where he often went for food.

District Attorney Attwill endeavored to show that Caruso knew more English than he admitted on the stand yesterday.

"You know the word 'That,' do you not?"

"No, sir."

"You know the word 'All,' do you not?"

"No, sir."

"Did you use the expression 'that's all' after you had finished to the jury the few English words that you knew?"

"No, sir, I said 'al's all.'"

Caruso seemed to be very frank in the idea that "al's all" was very different from "That's all."

Caruso denied that he had known Detective La Court, who testified earlier in the trial that he had "palled about" with Caruso, and had been arrested one time with Caruso.

Questioned about going to the post-office, Caruso said:

"I went into the postoffice and left Mrs. Caruso outside. When I came out I did not tell her about the woman who had been killed. Why should I? It was of no great interest to me." He admitted that he had heard shots while at home.

District Attorney Attwill asked the prisoner if he was the same Joseph Caruso who had paid a fine of $25 in the Lawrence court for carrying a loaded revolver. "I did pay $25," replied the witness, "but the revolver was not loaded."

S. A. POPE, 56, WEDS GIRL, 29

The friends of Miss Anna F. White, a nurse of Somerville, and Stephen A. Pope of Dorchester, a prominent business man, were surprised when the announcement was made of their marriage at Portland, Me., on November 5.

Mr. Pope is a member of the firm of E. A. Carlisle, Pope & Co., a door concern at 52 Beverly street.

When asked if the announcement of the marriage was true, Mr. Pope replied:

"Oh, yes. Our families knew of our intentions, but we did not let all of our friends know about it. Of course I should rather wait until we sent our announcements out before it is made known. We did not elope. Just married by a friend of ours, that all. We will live in Dorchester."

The facts of the marriage were made known by the return of the marriage license to the city clerk of Somerville today. In this license the age of the bride is given as 29 and that of the groom as 56. The ceremony was performed by Rev. Wilford J. Chapman.

MRS. W. J. LESLIE, BRIDE TODAY OF REPRESENTATIVE

CEITA JOHNSON MARRIED TODAY

Miss Celta Johnson, concert singer and prominent in affairs at the New England Conservatory of Music, was married today to Representative William J. Leslie of Wollaston. The wedding took place at Trinity Church, the rector, Rev. Dr. Mann, officiating.

The bride's attendant was Miss Marie W. Kroger of New York, and the best man was Charles Brown of Attleboro. A luncheon followed the ceremony at the home of the bride.

The bride was married in a traveling suit of blue cloth, and the bridesmaid wore black velvet. The gift of the bride to her bridesmaid was a gold bracelet, and that of the groom to his best man, a diamond scarf pin. The couple left for a short honeymoon in the South, and will reside in Wollaston.

The bride studied for some time abroad with Mme. Von Missen Stone at Berlin, and is now with Charles Bennett of the Conservatory. She has been heard much in concert work around Boston.

The groom was returned to the Legislature from Quincy for his second term at the last election.

JOHNSON FACES TWO NEW INDICTMENTS, SIX IN ALL, AND BIG BAIL

CHICAGO, Nov. 12.—With four new indictments against him and the probability that two others would soon be returned, Jack Johnson, negro fighter, waited in the county jail today while his attorneys continued their attempt to secure bail for him.

With the increase in the number of indictments the question of bonds became still more serious. Should the court decide to increase the surety demanded in the same ratio, the total bond would be more than $300,000.

The new indictments are based on alleged trips the negro took with Belle Schreiber from Chicago to Milwaukee, to Indianapolis and to Detroit.

"COLLEGE HERO" WINS SUCCESS

By FREDERICK JOHNS.

"The College Hero" was presented at the St. James Theatre last night. It was fine. Never in the history of Boston were so many ravishing, blushing, fascinating, captivating young ladies displayed to public gaze. In the cast there were more dears than in the Maine woods, more ducks than in Mayor Fitzgerald's aviary in Franklin Park, and more calves than on a Texas ranch.

This is no criticism of "The College Hero." It is a rhapsody and eulogy—an appreciation.

As I was donning my cape overcoat preparatory to assisting at the premier the Editor approached and said:

"Look here, Johnny, don't you go critiking Mayor Fitz up there. Say what you like about Caruso and pitch into Mary Garden all you wish, but remember that these folks are out rescuing the dumb animals, and they've got to be treated right."

So I sat down last night like the man at the roast beef dinner who had forgot ten his false teeth. But I wouldn't have bitten, anyway. Did you observe a jovial plump man in G 101, shaking like a dish of gelatine with mirth at the merry quips of the comedian, and leaning forward eagerly when the show girls pranced about? That was I.

There are eight hundred people in the production, mostly girls. Wouldn't a professional press agent love to be able to stick that fact in his ads! And I'll bet any manager be delighted to present such a multitude of sweet, pretty, darling girls as capered about and bleated every time they kicked.

With Musical Interruptions.

"The College Hero" is a play with musical interruptions. In fact it is mostly interruptions. The college in question is a co-education institution in which females predominate, and a large part of the action consists of football, basketball, baseball, rowing and other kinds of athletic diversions set to music.

The principal principals are the chorus. There is an old musical comedy song "They Call Us the Chorus, But We Are the Principals," and it applies very well here. This despite the number of talented young men and women who appear on the program in speaking or singing parts.

The show is the work of Wade Davis and J. Mahlon Dugenne. The program neglects to mention the stage manager, but I assure you he was important. The concerted numbers went with a zip that reminded one of the "profesh," and the stage business was frequently novel and attractive.

Miss Leslie Lindsay and Miss Amy De Gozzaldi sustained most of the dialogue, aided by Miss Laura Venerable, James J. Eccles, Henry G. Lawson and F. H. Lewis. The last three furnished most of the comic features, although the four campus cops and their eccentric dance were amusing. The cops were S. Powel Griffiths, I. U. Townsend, Lionel Harvard, S. S. Shropshire. Russell G. Hemenway in the title role was manly and heroic.

Gerald Page as a Demon was melodramatic and impressive. The most attractive songs are "Grandpa," "The College Hero," "When You Play on the Varsity Team" and "Banjo Serenade.

Time of Their Lives.

Spirited and effective numbers were the march and minuet, the Spook dance, the dance of the Sprites and Witches, the dances of the banjo girls and of the Spanish troupe and the varsity ensemble.

An amusing feature was the production of fresh cohorts of girls for each number. Each chorus instead of changing costumes withdrew from the stage, and the performers in costume ambled about the balcony and boxes as cheerfully as though they were members of the audience. Among those who so behaved were the girls in bathing suits, in basketball costumes and the witches and sprites. It was really quite exciting, and I thought of poor Flo Zeigfeld, who got under the ban for allowing his Broadway beauties to march down the aisles of the theatre. He never dreamed of letting them sit down among the audience.

There is something about an amateur show that is attractive and that the profession cannot reproduce. It is the atmosphere caused by the enjoyment of the performers. Everybody last night was having the time of their young lives, and their happiness communicated itself to the audience.

I know I enjoyed it, even if I couldn't understand what some of the principals were saying, and the choruses and dances were frequently charming.

HEARD LAST OF PLUNKETT, SAYS MR. FITZGERALD

In a statement replying to one by Governor Foss on the Senatorship, Mayor Fitzgerald said:

In my judgment you will hear no more of the Plunkett candidacy. When Governor Foss discusses the senatorial situation with the Democratic members of the Legislature he will find himself a leader without an army if he tries to convince them that it is their duty to do anything but fight for a measure which will give the voters a chance to express their choice for United States Senator.

Hurley and His Hat to Run for 15th Time for Mayor of Salem

SALEM, Nov. 12.—Ex-Mayor John F. Hurley (still wearing the same frank silk hat) today announced his candidacy for Mayor of this city. This is the fifteenth campaign for that office.

BREAKS A COLD, OPENS NOSTRILS

Pape's Cold Compound Cures Colds and Grippe in a Few Hours—No Quinine.

The most severe cold will be broken and all grippe misery ended after taking a dose of Pape's Cold Compound every two hours until three consecutive doses are taken.

You will distinctly feel all the disagreeable symptoms leaving after the very first dose.

The most miserable headache, dullness, head and nose stuffed up, feverishness, sneezing, running of the nose, sore throat, mucous catarrhal discharges, soreness, stiffness, rheumatism pains and other distress vanishes.

Take this wonderful compound as directed, with the knowledge that there is nothing else in the world which will cure your cold or end Grippe misery as promptly and without any other assistance or bad after-effects as a 25-cent package of Pape's Cold Compound, which any druggist can supply—contains no quinine—belongs in every home—accept no substitute. Tastes nice—acts gently.

W.B. Elastine-Reduso CORSETS

Guaranteed to reduce hips and abdomen one to five inches, effecting the requisite fashionable lines. Elastine Gores relieve all strain, rendering the corset exceptionally comfortable. (see cut)

No. 786 for short, stout figures; low bust; coutil and batiste, $2.00. No. 759 for tall, well-developed figures; medium bust; coutil, $3.00. No. 790, medium bust, imported coutil, $3.00. No. 787, low bust, imported coutil, $5.00.

W. B. NUFORM CORSETS provide fashionable figure-lines, gracefully modeled bust and properly subdued hips. Superior quality, coutil and batiste, daintily trimmed. Guaranteed not to rust, tear or break. Price, $1.00 up.

W. B. NUFORM BRASSIERE adds form attractiveness to sheer, lacy waists, and keeps snug-fitting waists innocent of wrinkles. Being made and fitted over W. B. Corsets, carry the W. B. Corset-Style, Form-creating and perfect Fit. 50c, 75c, $1, $1.50—at your dealer.

WEINGARTEN BROS., Makers, New York City

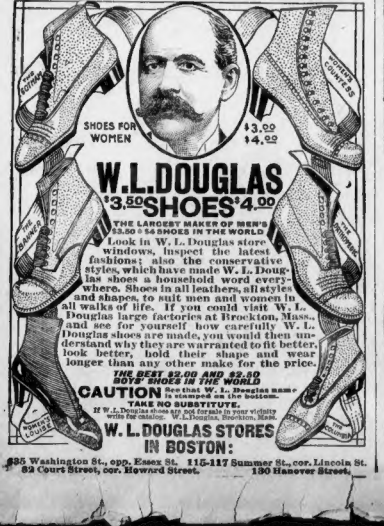

Look in W. L. Douglas store windows, inspect the latest fashions; also the conservative styles, which have made W. L. Douglas shoes a household word everywhere. Shoes in all leathers, all styles and shapes, to suit men and women in all walks of life. If you could visit W. L. Douglas large factories at Brockton, Mass., and see for yourself how carefully W. L. Douglas shoes are made, you would then understand why they are warranted to fit better, look better, hold their shape and wear longer than any other make for the price.

THE BEST $2.00 AND $2.50 BOYS' SHOES IN THE WORLD

CAUTION See that W. L. Douglas name is stamped on the bottom.

If W. L. Douglas shoes are not for sale in your vicinity write for catalog. W. L. Douglas, Brockton, Mass.

835 Washington St., opp. Essex St. 115-117 Summer St., cor. Lincoln St.
82 Court Street, cor. Howard Street. 130 Hanover Street.

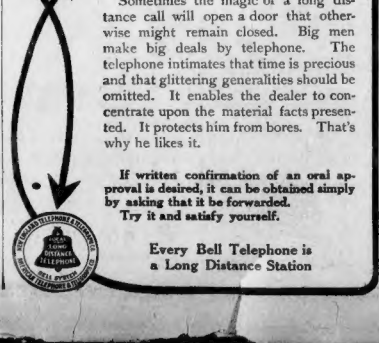

The Open Door to Long Distance Calls

Sometimes the magic of a long distance call will open a door that otherwise might remain closed. Big men make big deals by telephone. The telephone intimates that time is precious and that glittering generalities should be omitted. It enables the dealer to concentrate upon the material facts presented. It protects him from bores. That's why he likes it.

If written confirmation of an oral approval is desired, it can be obtained simply by asking that it be forwarded.
Try it and satisfy yourself.

Every Bell Telephone is a Long Distance Station

12 TH SEMI-WEEKLY SALE

Short Chops 12½
Sirloin Steak ... 20c
Sirloin Roast ... 20c

T. D. BAKER CO
PROVISIONERS
721-723 Washington St

CASTORIA

for Infants and Children.

Castoria is a harmless substitute for Castor Oil, Paregoric, Drops and Soothing Syrups. It is Pleasant. It contains neither Opium, Morphine nor other Narcotic substance. It destroys Worms and allays Feverishness. It cures Diarrhoea and Wind Colic. It relieves Teething Troubles and cures Constipation. It regulates the Stomach and Bowels, giving healthy and natural sleep. The Children's Panacea—The Mother's Friend.

The Kind You Have Always Bought
Bears the Signature of
Chas. H. Fletcher

The Egg of Columbus

Nobody knew how to stand an egg on end, until Columbus did it by smashing the end. No one knew how to market a 10 cent tobacco at a nickel until Mascot appeared!

The idea was this: instead of packing it in an expensive *tin*, to put ten cent quality tobacco in *an inexpensive cloth pouch* for a nickel.

That idea put—

MASCOT

CRUSHED CUT TOBACCO

on the map. Now smokers everywhere realize that what they pay for tins they lose in tobacco!

The pouch in which Mascot is packed is perfection—therefore, Mascot reaches you just right.

There was never one like it—for pipe and cigarette.

In pouch 5c —in tins it would cost you double. 5¢

MINISTER FOUND DEAD FROM GAS IN FLORENCE HOME

NORTHAMPTON, Nov 12—Rev Ira P. Kellogg, forty-one years old, pastor of the First Congregational Society in Florence was found dead in his home in Park street. The gas had been turned on. Medical Examiner Clarkumber Sermour was not willing to give any theory as to whether death was accidental. Mr Kellogg had given notice that he would resign his pastorate the first of next April.

Pierce's Corn Plasters

are thin and handy to use—they're sure and effective, too

Unlike thick, corny, felt plasters, Pierce's Corn Plasters do not cause uncomfortable rubbing and crowding in the shoe. And they remove corns where all other plasters, salves or powders fail. The first application gives instant relief. Try one box. If you aren't satisfied with results, tell the druggist—he'll hand you back your money.

50c and 25c a box. Sold by most druggists. But if you cannot conveniently buy them in your neighborhood, send a dime for a small pre box to A. P. Pierce Co., Springfield, Mass.

Don't Keep Back Subscriptions!

Won't Help in Winning $10,000

Contest Manager Says Thing to Do Is to Rush Votes in NOW

THOMAS J. MELIA.

Mr Melia who lives at No 8 Pond street Lexington, is in the Student Will for $10,000 Contest to win his children.

BY THE CONTEST EDITOR.

Dear dear me!

Fix in your minds the importance of "10 O'CLOCK NEXT SATURDAY NIGHT."

That is the last minute—the very final hour that subscriptions and votes will be received for the first vote list and the Special Cash Offer.

The Contest Editor has information that some of the candidates are keeping back subscriptions under the mistaken impression that it is better to hold off until after the first vote list is prepared.

He knows that because some of the candidates have told him so. He has urged them and he urges you now not to do this. It is a poor plan in any big will discover who adopts it.

The thing to do right now is to rush in every subscription and coupon you can raise and secure together PAR TICULARLY SUBSCRIPTION VOTES.

Too much caution is worse than none. It is bad policy in this competition. There is no time to be gained by it. Don't hold back—come forward to the limit with every bit of your voting strength. That is our best advice to you.

If you are over cautious others will get [illegible] of you and the first thing you will know [illegible]

Only votes and subscriptions received up to next Saturday, November 16, at 10 p. m., will be counted in compiling the first vote list, which will be published immediately after the close of the Special Cash Offer.

[illegible]

ATTRACTIONS AT BOSTON THEATRES FOR THE WEEK

Globe Theatre.

[illegible]

Palace Theatre.

[illegible]

Shows That Remain.

[illegible]

Somerville Girl to Be Baptist Pastor's Bride This Evening

Miss Ruth Lilden Whitman, a graduate [illegible] Whitman.

She was graduated [illegible] Latin School in the class of [illegible] school for degrees at Mt Holyoke College [illegible] She was married [illegible] Whitman, pastor of the Walnut Hill Baptist church [illegible]

RUTH WHITMAN OF SOMERVILLE, WHO IS TO WED TONIGHT

MRS. JENKINS IN RECEIVER'S HANDS

[illegible]

The AMERICAN goes into more homes than all the other evening papers of Boston combined. It is the Quality newspaper

TODAY'S LATE CABLE NEWS

Examination for Cooks.

PARIS The official time of Mr. Panis [illegible] Spanish Mediterranean Agency, [illegible] tested the food.

Title for American.

LONDON The Regent Women Pro-[illegible] Hall. It is owned [illegible] Mrs. Pankhurst [illegible] Mrs. Pankhurst was married [illegible] Mr. Pankhurst [illegible]

Rospighosi to Hunt.

[illegible]

French Aviator Injured.

[illegible]

Czarevitch Is Improving.

ST PETERSBURG The Czarevitch [illegible]

Florence Art Opening.

[illegible]

Bostonians in Paris

[illegible]

Pay Cash and Get Legal Stamps

"The Sign of the Liberal Merchant"

Legal Stamps with every purchase Here

You save money in two ways by paying cash. Cash stores sell at lower prices and give a discount besides. Pay cash and be independent.

Get Legal Stamps with all your cash purchases and you'll save more money because Legal Stamps are same as money. Your Legal Stamps will average a saving of 4 cents on the dollar. Look for the official sign of the liberal merchant.

Get a Legal Stamp Book today and write The Merchants' Legal Stamp Co., Dept. C, 496 Washington St., for a list of stores near you that give Legal Stamps.

EVERY STAMP IS WORTH MONEY

MAKE MRS. LANGTRY CHANGE HER PLAYLET

CINCINNATI, Nov 12—Four Cincinnati [illegible] refused to hear Mrs. Lil [illegible] asking that [illegible] appear without the play. The [illegible] refused her to [illegible] Mrs. Langtry [illegible] Mrs. Langtry [illegible]

Houghton & Dutton Co

It pays to pay Cash

NEW ENGLAND'S GREAT CASH HOUSE

ANNIVERSARY WEEK EXTRA

The Greatest Hat Values of the Season

The Busiest Millinery Dept. in New England

These Hats Are Suitable for Every Occasion

JUST IN

5 & 8 Trimmed Hats

A special purchase of 440 High-Class Hats that will be shown for the first time Wednesday morning. Made of erect pile silk velvet, erect pile plush and hatters' plush. Trimmings and shapes are the smartest shown this season. Choice at $2.49.

2.49 2.49

Anniversary Sale of Fancy Ostrich Feathers

400 dozen only at these unusual prices. White only, but white, you know, is the popular fad this season. Note the style in examples shown in illustration. Prices 29c, 39c and 19c

$2.98 Silk Velvet Shapes for $1.49

REMEMBER! We Trim All Hats Free of Charge

REMEMBER! We Trim All Hats Free of Charge

Another Anniversary Money-Saving Offer

For WEDNESDAY and THURSDAY

200 dozen in the lot, and in black only. Erect silk pile velvet shapes in all this season's best styles. Just another example of the supremacy of our millinery values. Choice from above $1.49.

1.49 1.49

Hair Grower Free

A 25c Bottle of "Swissco" Hair and Scalp Remedy to Be Given Away. Take the Coupon to Jaynes Drug Co. and They Will Give You a 25c Bottle Free.

"Swissco" Grows Hair, Brings Back its Original Color, and Removes Dandruff and Scalp Diseases.

Wouldn't You Like to Have Beautiful, Luxuriant Hair, Such as These Women Have? You Certainly Can Have It By Using "Swissco," The Wonderful Hair-Grower That Has Proven Its Merit in Thousands of Cases

The free 25c bottle of "Swissco" Hair and Scalp Remedy [illegible] used as directed, will astonish you. It is a NEW REMEDY, the latest and best preparation before the public. It is the result of years of investigation and research into the reason why so many of the hair preparations have failed in the past to do the work recommended of them. It is marvelous in its growing and tonic qualities and have received amazing results just from the free bottle we give them for the asking.

Because you may not have received any relief from something you have tried, don't be foolish enough to condemn everything else. You will be greatly benefited by the free [illegible] we give you below. Size and $1.00 a bottle to be for sale and recommended by all druggists. Please cut out the Free Coupon below and present it at the Jaynes Drug Store you trade at for your certificate for one bottle of "Swissco" Hair and Scalp Remedy, free of charge. If you live out of town inclose 10c extra to help cover expense of packing etc., by mail coming direct to the Swissco Hair Remedy Co., 8291 P. O. Square, Cincinnati, O.

FREE BOTTLE COUPON

Good for one 25c bottle of "Swissco" Hair and Scalp Remedy at any Jaynes Drug Stores when name and address is properly filled in on dotted lines below. Limit one bottle to a customer. Present this coupon and certificate issued by Jaynes Drug Store you trade at for your free bottle of "Swissco" Hair and Scalp Remedy. Only to be had on presentation of this coupon.

I have never tried "Swissco" Hair and Scalp Remedy, but if you will supply me with one free as stated, I will use it.

.....

.....

Give full address; write plainly.

HARVARD ATHLETES ARE WORKING HARD FOR CLASS GAMES

BOSTON AMERICAN SPORTING NEWS

CHARGE THAT DREW IS PLAYING ON A "PRO" ELEVEN

Silk Hat Harry's Divorce Suit

The Suffragette Judge Has a Caller or Two

Copyright, 1912, by the National News Association

By Tad

DERE ME I LEFT HOME AND FORGOT TO PUT ANY POWDER ON HOW THOUGHTLESS OF ME - HEE HEE OH - DEAR
DARN IT I'VE BEEN READY FOR HOURS
WELL OF ALL THINGS - ANGELICA ANGLEWORM!! WHAT BROUGHT YOU HERE
OH-THE HEE I HEARD THAT YOU WERE A JUDGE
THIS SUFFRAGETTE JUDGE IS THE BUNK - NEVER CALLS THE CASES ON TIME
WHATS THE NEWS ANGIE
YOU KNOW THAT ELIAS HUSBAND LEFT HER-OF COURSE
I WAS A FINE PIECE OF CHEESE TO LET HER TAKE MY PLACE AS JUDGE
IF THAT IS DOROTHY, I'LL WHAT A SURPRISE
HELLO DOROTHY
YOUR HONOR WE ARE READY TO PROCEED WITH THE CASE - MY CLIENT -
I DO WISH THAT YOU'LL BRED LAWYERS WOULD NOT INTERRUPT A LADY WHEN SHE'S SPEAKING
WHO IS THAT PERSON
THE I-DEA

SPORTS OF ALL SORTS

BY G. RILEY

BASEBALL averages are illuminating and often interesting, but the official figures of the Red Sox, just made public, prove that they form cut much ice in the winning of championships. Also they show that stats are not so essential to success as well balanced, well directed baseball machines.

* * *

WHILE all of the Sox are stars in the eyes of Boston, none of them except Tris Speaker approached planetary dimensions elsewhere before the world series, and none of them except Speaker shone particularly in the year's averages.

* * *

THIS, of course, excepts the pitchers. And if you examine the twirlers' records closely you will discover that none of them were marvelous champions in detail. They won their fame by virtue of the percentage of victories over defeats. So you are forced to the conclusion that the Red Sox machine accounted as much in the pitchers' success as did the fingers themselves. Further verification of this fact is found in the working out of the world series, when none of the Red Sox pitchers succeeded so well in the technical art of pitching—considering the series as a whole and excepting Hugh Bedient, perhaps—as the Giants' trio—Matthewson, Marquard and Tesreau.

* * *

SPEAKER, of course, was a real champion batsman. He batted .383 with an average of .... in each whose percentage was .... Jackson with an average of .... alone presiding [illegible] the American League race.

* * *

BUT, wonder that he is Speaker was eighteenth in a list of forty-eight outfielders in batting percentages. His average was .... such men as Strunk of the Athletics, Wade Sam Crawford of Detroit, Oldring of Connie Mack's Hosts of St. Louis, Joe Jackson of the Browns, Rodriguez of the White Sox, Harry Hooper of the Red Sox, both Jones of the Tigers, Bush of Chicago and Shotton of the Nats regarded better than Speaker at the averages. Last of them can walk in the same class with Speaker as an outfielder, because Speaker freaks up hits that would pass the others for enough scores to win ball games. The errors Speaker make do not count so decisively in the final result.

* * *

OLAF HENRIKSEN is next to Speaker in the batting percentage column. His figure was .321. But he played in only thirty-seven games. And Henriksen's fielding percentage was forty-second among the forty-eight outfielders.

* * *

LARRY GARDNER, seventeenth in the batting list, hit for .315, but, although accounted one of the three best 3d basemen in the game, his fielding average was only .934 and he was eighth among seventeen third basemen in the fielding list.

* * *

MARTIN KRUG, batting for .308 in the fifteen games he played, was an infielder in percentages.

* * *

JAKE STAHL barely squeezed into the .300 class batting for .301. He was twenty-eighth in the column. And Wambsganss was sixteenth among forty-one first basemen, a fielding average of .980.

* * *

DROPPING down to thirty-eighth place among the batters we find Joe Wood who hit .290 in forty-five games who compelled all of the pitchers except McConnell, for whitewashing him when he made a rare appearance. Gardner, in the same case with Speaker as an outfielder, because Speaker freaks up hits that would pass the others for enough scores to win ball games. The errors Speaker make do not count so decisively in the final result.

* * *

"DUFFY LEWIS was forty-fifth batter batting for .284. Rice was twenty-fourth among the outfielders on the defense, wing in the ninth of the bunch with an average of .947.

* * *

WAGNER batted in fifty-fifth place with a percentage of .274 but in eighth among the averages short stops in fielding, batting .922. That percentage, of course, Lost Wagner in the .... sort of sorting in the American League.

* * *

SKIPPING Charley Hall, sixty-fifth batter with a batting average of .267 in thirty-two games, we find Bill Carrigan batting sixty-ninth, for .261 and, although accredited with .... of the best two or three catchers in the league fielding sixty-ninth for .970 in eighty-seven games.

* * *

CADY, who was considered a terrible .... when air counted was seventeenth in the league and his average was .296. But Cady's fielding is referred to by the experts, who say good that he topped the list with an average of .980 in 43 games. He made only three errors in the season.

* * *

STEVE YERKES is referred to as a timely .... batted only .... thirty-third for an average of .252. And Stowe, who stood at second as the star, was only eighth in the fielding of sisters second baseman during the season, establishing a record of .981.

* * *

NUNAMAKER tied Stowe with batting average of .252. Next of the Red Sox was Harry Hooper the leading batting outfielder in the league who was sixty-fourth in the list with a paltry .242 which is a miserably weak for an outfielder.

Hooper, too, was only thirteenth among the outfielders with a fielding mark of .960.

* * *

ENGLE classed as a "dog-catcher" among the punch hitters, batted one hundred and sixth, with a mark of only .206. At the bat he was only ahead of two other men in fielding, with a mark of .977. He figured last at second base his percentage being .917. Yet Eng is regarded the best in my shoulder in the league.

* * *

NEAL BALL was one hundred and ninth with .... with a mark of .... and he figured only .... playing sixteen second baseman. Still he was of great value as a utility man.

* * *

NONE of the Sox fielders was higher than eighth among his competitors in his position. Speaker, Gardner and Carrigan were only regulars who batted in the .300 class. But pitched together as a machine second in the league race, 6-5-4 second [illegible] Chicago. The Sox fielding [illegible] as well regards the Red Sox was the pennant and the world's championship.

WHERE THE LEAGUE TEAMS BOWL TONIGHT

Waters Boston Pin-H A A, at Oxford, A. B. C. at Newtonville.

Mystic Valley Medford at Towanda, Central at Highland, Kenwood at Maiden.

Suburban Interclub—Winner at S. B. Y. C., Dudley at W. Y. C., H. Y. C. at Revere, Newtowne at Cabotal.

Columbus Club—Franklin vs. Mt. Bowdoin, James E. Hayes vs. Dorchester at the Columbus Club alleys.

Elite—Marlaye vs. Casino, Harvard vs. Wooster at the Elite alleys.

Pilgrim—Three matches at the Chauncy alleys.

Retail Furniture—Four matches at the Boston alleys.

Church Four matches at the Boston alleys.

Fire Insurance—Six matches at the Adams Square alleys.

Merchants' Trust—Two matches at the Boston alleys.

Automobile At the Old South alleys.

Custom House—Three matches at the New Boston.

Bank and Trust—Four matches at the New Boston.

Masonic City—One match at the Auditorium alleys.

Textile Trade One match at the Crown Square alleys.

Cigar Dealers One match at the Hibernian alleys Charlestown.

Welsh Defeats Wells in Battle for Title

LONDON, Nov. 12 Freddie Welsh won [illegible] of Ephraim Wells, champion of England when he retired Matt Wells, the title holder [illegible] a round bout here yesterday. The men went the limit and was a fifteen round bout [illegible] work.

A great house [illegible] the National Sporting Club when the contest was held, all witnessed a rather bout, in which [illegible] were fairly even throughout. Welsh was a slight favorite in the betting. There was some bobbing, and the referee several times cautioned the men in both. Both tried desperately in the last rounds to score a knockout. At the end of the twentieth Welsh's right eye was nearly closed, but the referee could not find he had done the better fighting.

GREGG IS READY FOR HARTFORD

Billy Gregg, a member of the Casino City leagues team and one of the best [illegible] candles a box era of the younger set, has accepted the challenge of "Bo" Hartford and is anxious to come to terms immediately. Mr. Gregg says "I am not the only one who is willing to meet the [illegible] young champion."

When Gregg is through with Hartford, win or lose, the other members of the Casino right down the line desire to tackle the Arch Street bowler. Arrangements for a [illegible] with Gregg can be made by Hartford with Don McPhee at any time.

A match between these two bowlers would undoubtedly draw good crowds, as both have [illegible] a large following. Several attempts were made to bring them together last year, but [illegible] through, as Hartford [illegible] to roll on satisfactory alleys.

If the match is booked, it is probable that he men will meet at the Arch street and Casino alleys rolling ten strings at each place.

Lynn Faces Bowling "War."

Just about this time the quite city of Lynn is facing a bowling "war." It seems that a new City League has been formed backed by the moguls bather up in bowling circles of that city, such as Bill Graves, Jake Parker and "Cy" Breed, with an intent of breaking the [illegible] [illegible] which has so ruled the roost of [illegible] Lynn for some years.

All [illegible] the league was only formed [illegible] nearly many of the stars of the old organization have signified their intentions of entering it.

No Assessment to Be Charged.

The new circuit will open tomorrow night with the following matches [illegible] at Hilton, East Lynn at Tourtelot and Lee at Ainsworth's. The directors of the league are anxious to bring out a team, even if bowlers although it [illegible] necessary to roll alleys.

Another feature of the league will be the [illegible] considerable comment, is that no assessment will be charged the bowlers, they merely having to pay for their bowling.

City League Finishes Quarter.

Tomorrow night's meeting of the City League will complete the first quarter of the schedule. After the matches, the end pins will be discarded and bright new ones will [illegible] when the teams take their stand for the second quarter one week later.

The best match of the evening will be rolled at the Casino alleys with Murray & Irwin as the attraction.

Mystic Valley Opens Tonight.

The Mystic Valley League opens its season tonight with six of the eight teams rolling. All teams will roll in the Suburban Interclub League, while two good matches will be held in the Amateur Bowling Tournament. Four matches of natural interest take place in the Interstate League at the Boston alleys. Four of the B. A. A league team perform tonight and several good matches should result.

HARVARD ATHLETIC ASSOCIATION

There will be a sale of Dartmouth Game Tickets at the Harvard Athletic Office, for students and graduates only, on Tuesday, November 12th, from 10 00 A. M. to 1 00 P. M. It is expected that there will be a goodly sale Wednesday at 2 00 o'clock at Leavitt & Peirce's Cambridge and Wright & Ditson's Mount [illegible]

Crack Sprinter Drew Accused of Playing Professional Football

Howard P. Drew, the colored sprinter who won the national 100-yard running championship at Pittsburgh last September, and who was also a member of the American Olympic team at Sweden, has been accused of playing professional baseball as a member of the Atlanta Boat Club football team.

Secretary James E. Sullivan has received the following letter

Springfield, Mass., Nov. 10, 1912.
Secretary of the Amateur Athletic Union, New York.

Dear Sir: Howard A. Drew of the Springfield High School Training Detachment of Amherst, is going to play professional baseball with Springfield in meeting on next Saturday. He is playing with Springfield in meeting on next Saturday. He is also a member of the Springfield Boat Club football team. He is also a star in [illegible] basketball player. He is also a star in [illegible] Hoping you will pay this matter, I remain, W. J. KANE, Springfield, Mass.

In spite of the fact that the middle initial of Drew's name is wrongly stated three words no doubt [illegible] are referred to be the 100-yard champion.

The making of such a charge is easy, but the proving of it is an entirely different matter. As Drew's home as well as the crack school he attends is in Springfield, the investigation of the charge rests with the New England Association of the A. A. U. and Secretary Sullivan forwarded the letter to the secretary of that association for action.

Drew, despite the fact that he is attending the Springfield High school is a married man with children. He is working his way through school by serving as a bellboy in a Springfield hotel. It first came into notice when he won the [illegible] yard race at the interscholastic [illegible] held at Yale early in the Spring. His victory over Craig at the Olympic tryouts in the stadium was followed by a trip to Stockholm as a member of the Olympic team and he was the favorite for the 100-metre race there, when he broke down after one of the preliminary heats. After returning to America he won the 100-yard championship.

Drew is running in good form now and won the seventy-yard handicap at the St. Agnes A. C. games in the Fourteenth Regiment Armory, Brooklyn, on Saturday, [illegible] ing A. T. Meyer, the Irish American A. C.

MINOR LEAGUE MAGNATES MEET

MILWAUKEE, Wis., Nov. 12.—The National Association of Professional Baseball Leagues, composed of 322 magnates owning the teams in the forty-seven minor leagues, met here today in their eleventh annual session for the purpose of conducting routine business as well as settling disputes that have arisen over trades sales or drafts of 132 players, either by the [illegible] or governing [illegible] of the [illegible] association.

It is organization which was formed for the purpose of protecting the interests of the minor league teams from the raids of the major league clubs, has become a powerful factor in the baseball world.

The report of Secretary John H. Farrell read at the meeting showed that during the year counts in with 1,261 players were [illegible] of which 1,261 players under [illegible] to the major leagues or to clubs with [illegible] to [illegible]

At Last The Right Remedy FOR Constipation

Hunyadi Janos Pills

are now offered to the Public as the result of long and experimental by able men who have finally produced the wonderful Pills that [illegible] than any. 1 or 2 Pills is the dose to insure a certain and pleasant relief. A movement of the bowels is a process of Nature in which the Liver, Stomach, Kidneys, Intestines, and Nerves of the System play an important part. Hunyadi Janos Pills are a perfect combination, that works in the proper way just what and where work is required. Buy a box today at any reliable and up-to-date Drug Store.

PRICE 25 CENTS

Don't be persuaded to take something else. Avoid drastic remedies—they injure your bowels.

$1.50 AND MORE

COMING "M 218" "G 147" DISTINCTIVELY NEW

ASK YOUR HABERDASHER

EARL & WILSON MAKERS OF RED-MAN COLLARS

SHIRTS

GUARANTEED TEETH, $5.00 FULL SET

ROOFLESS, ETC.

Best Red Rubber, Guaranteed 10 Years

No Charge for Painless Extracting

CHIP GOLD SETS A SPECIALTY

Fit, Look, Feel Better Than Gold Plates

ROOFLESS PLATE 22 GOLD YOURS FREE

SPECIAL 10-YEAR GOLD CROWN BRIDGE WORK $3.00

Fillings 50c Up. Examination Free

ROSS DENTAL CO.

630 Washington St., Dover Sq., Boston

Beacon 10 CENT Cigar

TO THOSE WHO SMOKE CIGARS

We have placed a new cigar in the dealers' show cases. It is THE BEACON. It costs 10c. 2 for 25c. We stand back of its quality with all the assurance that our reputation as the largest, most reliable cigar distributing house in New England, and one of the largest in the United States, allows us to assume.

McGREENERY & MANNING, 24 Fulton St., Boston.

TEL. BACK BAY 3243

National

MOTOR CARS

SERVICE STATION AUTOCAR BUILDING

W. H. STEVENS Eastern Distributor

SALESROOM 1020 BOYLSTON ST. BOSTON, MASS.

HERE are a few of the *"real reasons"* why the National offers the public the most for their money. Compare these features with any other 1913 car regardless of cost:

Long Stroke (4½x6) flexible and noiseless Motor with enclosed valves.

Left Side Drive.

Center Control.

Gray & Davis Electric Starter, easily operated by simply touching a button with foot.

Gray & Davis Dynamo Electric Lighting System.

Bosch Dual Double Magneto.

12-inch Turkish Upholstery.

Full heavy nickel Trimmings.

Electric Horn.

Adequate Baggage carrying Compartment concealed in body, but easily accesssible.

Powerful and Reliable Brakes.

Spacious Interior.

Tire Pump, integral part of the motor. Inflates a tire in three minutes.

128-inch Wheel Base.

Adjustable, ventilating and rain vision Wind Shield.

Multiple Jet Carburetor.

Hoffecker steady-hand Speedometer.

Tire Carrier in rear.

Silk Mohair Top, Top Cover and Curtains.

Full-floating Rear Axle.

Resilient Springs, ¾ Elliptic in rear; Semi-Elliptic in front.

Large gasoline pressure-feed Tank with Gauge in rear.

Robe Rail, Foot Rest and Foot Mat in Running Board.

Plain continuous enclosed Metal Guards.

Easy riding qualities, unexcelled.

Oiling System, demonstrated to be perfect.

Roadster, Semi-Racing Roadster, Toy Tonneau

Five and Seven-Passenger Touring Cars, Coupe, Limousine and Sedan

Eight Models—$2750 to $3400

QUICK DELIVERY

DARTMOUTH ELEVEN
IN FINE SHAPE
FOR BIG BATTLE

BOSTON AMERICAN SPORTING NEWS

MINOR LEAGUE
MAGNATES OPEN
BUSY MEETINC

It's a Wonder Jeff Didn't Want to Pick Out the Po'iceman Also — By "Bud" Fisher

'On to the Stadium,' the Battle Cry of Dartmouth

HANOVER, Nov. 12 —The Dartmouth football team started on the final lap of its schedule today, and every nerve is being strained to lug a victory away from the Stadium next Saturday. The team arrived back from Cornell all in perfect condition, with the exception of a few who received minor bruises.

The work yesterday was long but light. The team practiced till dark on the oval, and then work was continued for another hour inside the gymnasium.

TO TRY KICKING GAME.

The coaches gave the squad a long signal practice, and a defence for the Harvard plays.

Englehorne and Barends spent over an hour practicing kicks from placement, and Hogsett also received much attention at drop kicking. It looks from this that Brickley will not be the only man to try field goals.

There is much doubt as to what the initial lineup of the big Green team will be Saturday. [illegible] Englehorne, Gibson and Captain Bennett are the only fixtures. The other two middle positions are being hotly contested for by Estep, Dunbar, Hinman, Rogers, Beer and Whitmore. Hogsett seems the logical choice for left end and Barends, Lafferty or Louden will hold down the right end of the line.

Many Reliable Substitutes.

Reinold and Recor are first class substitutes for Hogsett and there are also plenty of other good men to fill in Barends' position. The ends have been the greatest cause of worriment to the coaches, but now Cavanaugh has turned out three pairs of ends, all of whom are fast, steady, and sure tacklers.

Llewellyn will in all probability start the game at quarter [illegible] ranked as one of [illegible] of the season, [illegible] Brown [illegible] Wesleyan. [illegible] his kicking and action saves the team from a loss.

The team has the utmost confidence in him and he is by far the best man at catching punts. He is also an excellent runner. Ghee, second choice for quarter, is a substitute far above the average. He is a wonder in an open field and always uses his head in running off plays.

The backfield looks now to be set: [illegible] Whitney at left half, Morey at right half and Snow at fullback. Whitney is the only new man, and the Harvard line will have to be a stone wall if he cannot get through for two yards. Morey will play the best hard Stadium game. He will probably be called upon to do most of the punting. While his punts are outdistanced at least ten yards by those of Felton, the Dartmouth ends have ample time to cover the punts.

The Harvard line is unable to get down on Felton's kick [illegible] on the whole, the Green will not lose any [illegible].

Big Squad of Coaches.

Snow is a wonderful line plunger. His work behind the line at secondary defence is of the best. He is a hard, sure tackler and very quick at sizing up plays. The backfield will be well supplied with substitutes. Murdock, Hogsett, Ghee and Curtis comprise a set of backs who are nearly as good as the first string men. [illegible]

[illegible] the team, increasing the coaching staff to fifteen.

ATHLETICS WIN AGAIN.

HAVANA, Nov. 12. The Philadelphia Americans defeated the Almendares baseball team here yesterday by a score of 7 to 4.

Harvard Class Games Big Noise This Week

The Harvard and Yale varsity elevens are put in the shade this week by the advent of the real stars of the Cambridge university, the class teams.

The Freshmen look good to win the series, with the Junior team next in line. There were a matter of eighty-seven candidates for end alone on the Freshmen team this year and the youngsters are already giving odds.

The first game will come off Friday next, Juniors against Freshmen. The rest of the series is to be played as soon as the teams can be gathered.

SCHOOLBOY
SPORT NOTES

The defeat of Everett by the Malden football team is the surprise of the season. After Everett had the game practically won Malden showed unexpected strength and played the school champions off their feet.

There is still a chance of the Everett team being returned the school champions of the year. The [illegible]

Hard Games Ahead for Somerville

Coach Mahoney of the Somerville team will know something of the strength of the Malden team when the teams clash next Saturday. [illegible]

Doane Looks Up Like Whole Team

[illegible] that Captain "Dinger" Doane is a whole team in himself. Doane has been responsible for many of the [illegible] victories. [illegible] the backs [illegible] they have always [illegible] up to form this season.

Great Record for Lexington.

Lexington High has a record of six straight wins to their credit. They will attempt to take the strong High School of Commerce into the camp at Franklin Field tomorrow afternoon.

The [illegible] Jack [illegible], a former Waltham [illegible]. With the exception of the defeat at the hands of Rindge the team has a clean slate. Merrill Seamman is captain of the squad.

Private Schools to Battle.

The private schools of this city will settle their title in a short while. The chief game this week will be that between Volkman and Noble & Greenough [illegible] Friday. The Noble & Greenough [illegible]

Exeter to Lose Many Stars.

The Exeter team returned home disappointed as they expected to win the annual game this year from Andover. Exeter will lose heavily by graduation this year as McKean, Bolton, Lerman, Church, Winton and [illegible] will leave the institution next June.

[illegible] Jones will be the [illegible] next year.

[illegible] received several bad injuries in Saturday's game, sustaining a broken finger, a twisted ankle and an injured knee.

Pick Everett to Beat Medford.

The Everett and Medford game which will be played next Saturday in the Suburban League series is expected to be [illegible]

Owing to its defeat by Malden the Everett team will go onto the field with the determination of defeating the Medford combination by a large score.

Kerr and Meister, the guards on the Medford squad, are ranked as highly as any in school football circles.

Brookline and Newton Clash.

A fast game is expected when Brookline High and Newton High teams meet next Friday as the championship of the Triangular League is at stake. If the Newton High team is returned the victor they win the banner.

Red Sox Grounds for Schoolboy Gridiron Battle

Followers of the English High and Boston Latin schools were glad to hear today that the annual game between the two football elevens would be played at Fenway Park, Thanksgiving Day.

Work will be started immediately and within a few days the gridiron will be laid out between the left and centre field.

The Red Sox management had intended to keep the field free from football this season but they were finally persuaded to let the Boston elevens play their annual game there by the faculty managers of the two schools.

Jap Billiard Star in Big Match Tonight

NEW YORK, Nov. 12.—Koji Yamada, Japanese billiard expert, will [illegible]

YALE ROWING SQUAD IS CUT TO 34 MEN

[illegible]

REPORT OF $1,000,000 OFFER FOR PHILLIES

[illegible] for a price of approximately [illegible]

YALE-PRINCETON OFFICIALS NAMED

NEW HAVEN, Ct., Nov. 12. Officials for the Yale-Princeton game Saturday are [illegible] William S. Langford [illegible]

TWO BOATS FOR LIPTON.

VANCOUVER, B. C., Nov. 12. Sir Thomas Lipton announced here that he would build two challengers for the America's cup if the New York Yacht Club amends the rules so as to allow him to [illegible] side of the ocean. Previously he offered to build one boat. Two boats [illegible] $1,000,000.

PALZER TO MEET ROSS.

PHILADELPHIA, Nov. 12. Al Palzer, looked upon as Jack Johnson's successor as the heavyweight champion of the world, will meet Tony Ross, the Italian fighter of Newcastle, Pa., at the Olympia Club Friday night.

BUSY AT WORCESTER.

WORCESTER, Nov. 12.—The Holy Cross football squad was [illegible] in preparation for the annual game with Worcester Polytechnic Institute next Saturday.

DOC WHITE MADE COACH.

GEORGETOWN, Md., Nov. 12.—Doc White, pitcher for the Chicago White Sox, will coach the University baseball team here next Spring.

BRENNAN HAS SHADE.

BUFFALO, N. Y., Nov. 12. Willie Brennan of Buffalo had a shade the better of Jack McCarron of Philadelphia in a fast ten-round bout before the Buffalo A. A. tonight.

Meredith Hero of 1912 Track Season

[illegible] the greatest feat performed on the cinder path during the year. [illegible] Hannes Kolehmainen [illegible] the greatest track performance of all.

BIG COLLEGE
GRIDIRON NEWS

NEW HAVEN, Ct., Nov. 12. Yale will use several trick plays against [illegible] Saturday. The team [illegible] to hard work today [illegible]

Hard Work for Trial Squad.

[illegible] battle of the season Saturday [illegible]

Williams Ready for Amherst

[illegible]

HARVARD ELEVEN IS GIVEN LIGHT WORK FOR GAME SATURDAY

The Harvard [illegible] preferred light work [illegible] the heavier grilling [illegible] its work previously in the season and the men enjoyed [illegible] comparative rest.

This does not mean that they are loafing [illegible]

EVERS CONSENTS TO LET JOE TINKER LEAD THE REDS

[illegible] Short Stop Tinker [illegible] today after which [illegible] Evers and agreed [illegible]

TABER FAVORITE IN COLLEGE RUN

The first annual cross country run of the [illegible] at Tech [illegible] of the [illegible] New England have entered [illegible]

WIN FOR LORE.

NEW YORK, Nov. 12. [illegible] Lore, the West Side [illegible] Danny [illegible] of the East Side.

Warm—Comfortable Protection for the Coldest Days

Bristol Mills underwear, while warm and comfortable, is neither heavy nor scratchy. It's made of *fine-gauge, close-knitted* yarns—it cannot scratch nor chafe.

Look for Shield trade-mark on label

BRISTOL MILLS

50c and $1.00

Merino Underwear

Seams lock-stitched and covered. Frills and cuffs looped-on. All garments guaranteed not to rip, shrink nor full-up. Long or short sleeves, and regular or stout drawers.

For Sale by Department, Clothing and Furnishing Stores generally.

THE BRISTOL MFG. CO. - Bristol, Conn.

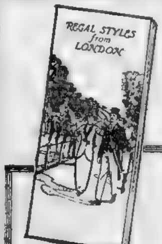

Special Bulletin on Shoe Styles

DROP into one of the Regal Shops (or send a postcard) for this *latest fashion plate* on shoes.

The Smart Set all over the World are wearing a new style of shoe—the so-called English Model. This is the type which every high-price custom bootmaker is featuring.

Incidentally, these models are extremely handsome, with flat lines, low heels and toes, a tendency to plainness of finish, a further tendency to buttons and to cloth tops.

If you wish to be well dressed this Fall, post yourself by reading this Bulletin. It is free.

The Regal Shoe Company

BOSTON REGAL SHOE STORES

175 Tremont St., (Near Tremont Theatre) for Men and Women
2 Tremont St., (Cor. Court), Above Men's Shop.
113 Summer St., (Cor. Bedford) for Men and Women.
Stores Open Saturday Evgs.

Special Notice.

L. A. B. SMITH & CO.'S 3-20-8 Boston Made EXTRA GOOD 10c. CIGAR. Seven Sizes. Union Hand Made.

Diamond Safety Tread Tires

Won't Slip—
Won't Slide—
Won't Skid—

YOU drive in safety and you drive with pleasure, the car is always under your control with Diamond Safety Tread Tires—

The cross and parallel bars have life and accident insurance built into them—and extra mileage that makes the safety cost you nothing. Made in your size to fit your style of rims.

At your dealer's

The Diamond Store
867-871 Boylston Street

They Grip

L. P. HOLLANDER & CO.

Men's Smart and Distinctive Suits and Overcoats

The discriminating man who avoids the commonplace in style, design and fabric will find the utmost satisfaction in garments of our production

Aside from the important question of style, good clothes are made of WOOL FABRICS and TAILORING—a little of the former and a great deal of the latter.

Our clothing is made by good tailors, every one a SPECIALIST, who is fit to make garments for particular men—it COSTS more but it shows in a hundred suits or overcoats as well as in a single one of either, and it means infinitely more satisfaction to the wearer.

Other clothing may look like ours, but you will not find the same amount of GOODNESS in it.

This season's offering is composed wholly of garments that fully justify the discriminating man's standard of correct style and good taste.

Men's Suits	$25 to $50
Ulsters and Top Coats	$25 to $75

THE BOSTON AMERICAN'S DAILY DOUBLE

Hunting a Husband

No. 47.—Beatrice Makes a Bargain

By Virginia Terhune Van de Water

NOT the least of Beatrice Minor's attractions was her enthusiasm and enjoyment of all the pleasures and beautiful things that came her way. Although she had recently passed her thirtieth birthday, she had the keen interest in life that she had had as a girl of eighteen. Her experiences and disappointments had not hardened her fine quality of mind or soul. It is a quality that charms most men. The woman who is blind to whom life has yielded no sons of which she speaks with bitterness, is not an agreeable companion for the man who likes pleasant things.

The woman who fears that people will know that she seldom goes to the opera or has few automobile rides, or sees few really fine pictures, makes a great mistake when she pretends that none of these experiences brings her unaccustomed joy. This was an error of which Beatrice Minor was never guilty.

She was not, therefore, ashamed to show her unqualified admiration of Paul Maynard's car as it stopped at the door of her bungalow on this fair morning in the last part of July. She knew nothing about automobiles, but the most inexperienced person could not fail to recognize that the machine before her was one of the finest that money could buy. A luxurious, long-bodied touring car, with glistening nickel trimmings, it was a thing of beauty. Beatrice clasped her hands in unqualified admiration.

"Oh, Mr. Maynard!" she exclaimed, "what a stunning automobile! And to think that I am really going to have a long ride in it!"

She came to the side of the car and helped Helen who was on the back seat. Paul Maynard and his brother had stepped out of the machine and stood, uncovered, watching her animated face as she talked.

"I Love It"

"Are you fond of motoring?" asked Paul.

"I love it!" she declared. "But," with a little grimace of regret, "truth compels me to say that I don't often get a chance to gratify my liking for it. Once in a blue moon some friend who has a limousine takes me to a play or a concert in it—but I don't call that motoring. My friend, Dr. Haynes, brought me out here and took me back home in his car once—but he is only a small runabout, while this—resting again at the touring car—is simply immense and as graceful as a ship under full sail."

"There, Paul—there's praise enough to suit you!" declared Robert Maynard. He made no effort to conceal the admiration in his eyes as he looked at the widow. She came in automobile outfit she had brought to accompany Dr Haynes to Plessaston and her brightened color and bright eyes made her an attractive object. She would not, he thought, delay starting some of the hideous things that make motorists wore.

A hood that covers the hair a green veil that shades the eyes and goggles that make one resemble an owl may all be very well for a pretty girl" she said when Helen made some commendatory remark upon her appearance. "But when a woman has left her teens some years behind her she dare not appear in such a garb lest the driver take fright at her looks and run his machine into the ditch to escape the horror of her presence."

Sits with Paul

"Where will you sit?" asked Paul when the laugh caused by her remark had subsided.

"Where do you want me to sit?" she questioned in turn.

"On the front seat by me, of course," was the prompt reply. "I was only seeking you that question out of courtesy and to make sure that you would not prefer to be back there in the tonneau with Mrs Robbins and Helen."

"And the wraps," supplemented Helen. "Indeed I would!" affirmed the widow. She fancied that she detected a shade of regret pass across Robert Maynard's face. But what did she care? Was he not an engaged man and out of the running?

As the car rolled along the edge of the lake, Beatrice Minor laughed aloud in sheer happiness.

"I'm sure she said, "of commonplace me riding in this luxurious car! Why it makes me feel as important as the wife of a millionaire!"

"Such a person may be rich but she is not always important," remarked the man beside her, dryly. "And certainly many such are not at all worth while."

A hard look came about his mouth, and Beatrice wondered as it did so, with all his wealth, and power as disappointing as some people found it. Did not money make life as smooth for him as she felt it would for her?

The thought cast a little cloud of recollection of her financial limitations through her mind. With sturdy self-control she banished it, making no further little movement of her shoulders as she did so. Her companion looked at her inquiringly.

"Are you uncomfortable?" he asked. "What made you do that?"

"What an observant person you are!" she exclaimed. "No, I was not uncomfortable—physically, at least. I was only thinking."

"A Bad Practice"

"Don't!" he advised. "Don't think; it is a bad practice when one would be happy."

"I know it," she agreed. "Let's make a bargain not to think at all today."

It was very much such an agreement as she and Robert Maynard had made weeks ago on the night of Helen's theatre party. The widow remembered, and smiled inwardly in self-derision as she did so. Was she just going over the same ground again and again with every possible suitor whom she met? But Paul did not know, she mused, of that evening with Robert, and Robert, himself, sitting on the rear seat, was too far away to have heard her conversation with his brother. So, after all it was all right. She hoped that Paul would prove more trustworthy than had Robert.

"You two sit there in front are very solemn," called out Helen, mockingly. "Aren't you having a good time?"

"I were but little happy if I could say how much!" quoted Beatrice gaily. "We are having a perfect time—at least I am."

The driver took up the challenge flung at him.

"And I," he said—but not loudly enough for the other occupants of the car to hear him—"am having such a good time that I could wish the day would last forever."

"But it won't, you know," said Beatrice regretfully. "Not till the Summer."

Another Bargain

"Then let's make the most of it while it does last!" proposed the man. "Is that another bargain?"

The words were light, but the woman fancied them full of a deeper significance than appeared on the surface. Surely this man was different from the others she had met; he impressed her as a man with a strong nature, a nature capable of great joy and of great suffering. The thought added a new note of earnestness to her reply as he repeated his question:

"Is that another bargain?"

"Yes, it is a bargain," she answered.

The change in her voice made the man glance at her suddenly.

"Thank you!" he said gravely.

And his look and words brought a new happiness into the day for the woman beside him.

Nature an Imitative Artist

But She Only Mimics Her Own Forms, and Usually for a Purpose Easily Understood

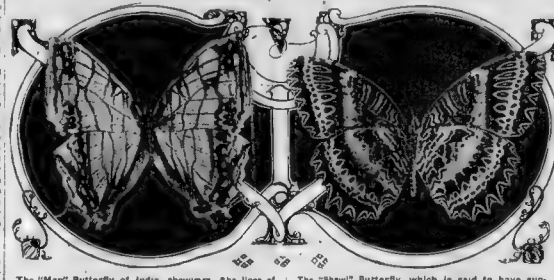

The "Map" Butterfly of India, showing the lines of "latitude" and "longitude" on the wings.

The "Shawl" Butterfly, which is said to have suggested the pattern of famous silk shawls.

By GARRETT P. SERVISS

NATURE is a great imitator—but only of herself. When she has done a good thing she sometimes does it over again, with variations. Some of these self-imitations, or repetitions of nature, are, apparently, purely capricious, or even accidental, while others seem to have a definite purpose, and then they lead to very interesting scientific theories.

The illustrations that accompany this article appear to belong to the class of capricious, or accidental imitations. There is no evident reason why the wings of one species of butterfly should bear markings recalling the lines of latitude and longitude on a chart, as happens with the "map butterfly" of India, or why the wings of another species, in the same country, should closely mimic a beautiful lacework, as occurs with the "shawl butterfly." Yet there may be a meaning behind it all which we do not comprehend.

It often happens that animals imitate the forms and colors of plants, and the plants frequently return the compliment. In the case of animals naturalists call this "protective mimicry," because it appears to serve as a means of concealment from too powerful enemies. It is at least conceivable that a plant which looks like an animal may also find protection in the resemblance.

Wonderful Deceptions

It is not only human beings that are deceived by ideas.

The more the deceptions of nature are studied the more wonderful they appear. There are insects which so exactly resemble dried sticks that you cannot recognise their forms unless you touch them, and squirm under your fingers. But some of the largest animals also exhibit protective mimicry in astonishing ways. The beautiful zebra is a striking example of this. The black bands that mark its ivory skin so closely resemble lines of shadow cast by brilliant sunlight shining through the branches of a thicket that a group of these animals standing motionless in an African forest may escape the notice of their sharpest-eyed pursuers.

Travelers have reported the fact that a band of zebras standing in the midst of a sandy plain, where stunted bushes are scattered about, and where the color of the soil closely resembles that of the skin of the animals, will sometimes be unrecognizable, as long as they remain motionless, the black bands on their flanks looking exactly like shadows.

But the tiger, too, possesses this power of concealment, although in his case the purpose is rather to allay the fears of his victims than to hide himself from his enemies. The color of his skin and the shadowy outline of his markings enable him to lie in wait close to his quarry unnoticed by the poor beasts that are about to feel the weight of his claws. Adventurers in tropical forests sometimes almost put their feet upon a huge rust-colored serpent before recognizing it.

The Blending

In many cases the resemblances are so arbitrary that no reasonable theory of a definite purpose seems to fit them. The wing of some tropical moths are adorned with appendages which look like the drooping buds of small plants. The tips of those of others have a startling likeness to the head of the deadly cobra, uplifted to strike. The back of the "death's head moth" bears an image that sends a chill to the heart of the observer.

On the other hand, some of these mimic forms and colors are so exquisitely beautiful that they afford suggestions to artists. This is especially true of the "shawl butterfly" of India shown in one of our illustrations, which is said to have suggested the pattern of the famous Indian silk shawls.

Pure plays of fancy on the part of nature seem to be such bizarre creations as the lunar crescents on the wings of the Indian "moon moth" and the miniature human skulls into which the seedpods of the snapdragon are shaped. Coming upon a group of these one may imagine himself to have invaded a cemetery of little gnomes.

But even the most extraordinary imitations that nature affords serve only to prove more clearly the unity that runs underneath all her works. That animals should look like plants, or plants like animals, strikes us as exceedingly strange when the mimicking forms belong to highly organized creatures, but as we go lower in the scale we find that both of the two great kingdoms of life begin to blend—animals growing on stems attached to the rocks and plants moving about and picking up their living in the water, or drawing it from the air alive and breathing in green ignorance without roots.

The Unwelcome Wife

By DOROTHY DIX

I GET a great many tearful letters from women who say that their husbands are a-weary of them, and wish to be rid of them. These wives write that their husbands are brutally frank, and tell them in their faces what boresome things they are, how they hate them, and how they long for death or divorce.

One woman writes: "My husband says that he must certainly have been drunk when he picked me out for a wife." Another woman says that her husband is always wondering why some kind friend didn't put him in a lunatic asylum when he announced that he was going to marry her. Still another says that her husband is always saying that if he knew it beforehand enough to make up with her he could marry a rich widow.

After relating these ingenius, and feeling as they are convinced and mistreated by their husbands, these women wind up their letters by saying: "What shall I do? Shall I leave my husband or not?

What She Should Do

That depends on whether a woman has the soul of an upstanding human being or of a dog. If she is any woman with one drop of free, independent blood in her veins, or one shred of self-respect in her character, there should be no such question. She would have packed her trunk and left at the very first intimation that her husband no longer wanted her and felt her a burden upon him. One can no more understand a woman lingering along as a palpably unwelcome wife than one can understand a woman continuing to remain at a place where she knows herself to be an unwelcome guest.

That a wife would stay on with a husband who is tired of her and who wants to be rid of her is the more strange, because she is in such a bad situation that nothing could be worse. Whatever life she might fly to would be less endurable than those she suffers.

Certainly, to a sensitive woman there can be no torture worse than to live in the close relationship of marriage with a man who hates her; to be forced to note his averted glances; to know that he begrudges her even the very bread she eats and the clothes upon her back.

Her only chance for happiness, or even peace of mind, under such circumstances is to go away where her heart will not be stabbed daily by cold looks, where she will be free of insults and reproaches, and where she can live her life in quiet and self-respect, as she cannot do as an undesired wife.

The Wise Woman

If a man has money the law will force him to provide for the wife he wishes to discard. As a matter of fact, he will be willing to pay out good money to get rid of her, and if the woman is wise she will not set aside sentiment and come down to human tacks and drive a hard bargain with him. If he is poor and has no money with which to pay for his freedom, she does well to go anyway, for there is no other labor on earth who works so hard and gets so little pay as a poor man's wife. Her only reward is the love and appreciation of her husband and if she doesn't get those her labor is profitless indeed.

There is no woman of ordinary sense and looks who can't make a living in these days and be treated decently in the bargain and so there is no reason for a wife remaining with a husband who tells her how tired he is of her and reproaches her except that she wants to stay.

Unfortunately there are plenty of women who justify the old adage, "a woman, a dog and a walnut tree, the more you beat them, the better they be." Such women simply thrive on ill-treatment, and the more they are kicked and insulted, the lighter they cling to a man.

Nobody need waste any sympathy on them, for they are having the time of their lives when they are bedewing your parlor carpet with tears, and taking up your time telling how their husbands neglect and ill-use them. They are spaniels that crawl back to kiss the hand that strikes them, and they are subjects for our contempt, rather than our pity.

Enjoy Their Misery

Nothing can be done for these women, except to leave them to enjoy their misery and to revel in whining. They are spineless creatures, worms of the dust without enough backbone in them even to turn, but the woman who has a few scruples of vertebrae, enough to make her resent being an unwelcome wife, has just one chance to get back her lost happiness.

And that is by leaving her husband, and giving him a chance to find out that the blessing he has despised is more necessary to his well-being than he has realized. Nothing makes a woman of such value in a man's eyes as to be attainable. Also nothing makes a man so indifferent to a woman as for her to be always Sally-on-the-spot. The chief reason that men make negligent husbands is because they cherish the idea that a wife is something you can't lose.

Therefore a wife's one and only chance to win back the husband who frankly feels her be is weary of her, and sorry he married her, is to go away and leave him and give him the opportunity to find out how much he misses her, and how much she is necessary to his happiness. If he cares for her at all, she will quicken love, and he will come back to her repentant and chastened indeed.

If he doesn't come back, if he really does loathe her, as he says, then the sooner she knows it, and can set about making a life of her own, the better for her.

DANGER PERIOD OF WOMANS' LIFE FROM 45 to 50

Interesting Experience of Two Women—Their Statements Worth Reading.

Asheville, N.C.—"I suffered for years with female trouble while going through the Change of Life. I tried a local physician for a couple of years without any substantial benefit. Finally after repeated suggestions to try Lydia E. Pinkham's Vegetable Compound, I quit my physician and commenced using it with the happiest results. I am today practically a well woman and anxious to contribute my mite towards inducing others to try your great medicine, as I am fully persuaded that it will cure the ailments from which I suffered if given a fair chance.

"If you think this letter will contribute anything towards further introducing your medicines to afflicted women who are passing through this trying period, it is with great pleasure I consent to its publication."—Mrs. JULIA A. MOORE, 17 East St., Asheville, N. C.

The Case of Mrs. Kirlin.

Circleville, Ohio.—"I can truthfully say that I never had anything do me so much good during Change of Life as Lydia E. Pinkham's Vegetable Compound.

"Before I had taken one half a bottle of it I began to feel better, and I have continued taking it. My health is better than it has been for several years. If all women would take it they would escape untold pain and misery at this time of life."—Mrs. ALICE KIRLIN, 358 W. Mill St., Circleville, Ohio.

The Change of Life is one of the most critical periods of a woman's existence. Attack time women may rely upon Lydia E. Pinkham's Vegetable Compound.

Household Hints

When no rubber hot water bottle is available a good substitute can be made of a glass bottle or jar covered with paper or cloth to protect the patient from burning. Be careful that the bottles are not too hot, especially when using them about an unconscious patient. A rubber hot water bottle filled with ice chipped so small that it can be put into the mouth of the bottle makes a good substitute for an ice cap.

When polishing knives it is a good plan to hold the board to the fire a few minutes before beginning, as knives obtain a greater brilliancy with a warm board than on a cold one.

Smoke-blackened ceilings can be cleaned with a paste of starch and water. Apply the paste with a pad of flannel, allow it to dry on, then brush off with a soft brush.

If broken china is mended with white lead and then left to harden thoroughly, the piece will be actually as strong as when new. The entire secret is to let the article mended set till dry. It is better if you can leave it for a whole year, although six or eight months will do very well. Rubber bands should be put around the piece to hold it firmly in place.

Milk is very apt to burn and damage the saucepan when put on to boil. This may be prevented by rinsing the saucepan with cold water before putting in the milk.

To keep the water fresh and sweet in vases of cut flowers add to it a small bit of sugar. This is necessary even in the case of such blooms as waldflowers.

The dinner-table vote

That's the real vote. That is what settles the most important questions. And every member of the family *counts*. Ask *them* what they think of Campbell's Chicken Soup.

Ask them if such a rich wholesome soup as this—with its nourishing broth; its juicy chicken-meat; choice head-rice; fresh butter, celery and other strengthening ingredients—isn't one of the best answers you could have to the big question of *living-cost*?

See if you don't get a unanimous "Aye!" Then you'll order a dozen at a time.

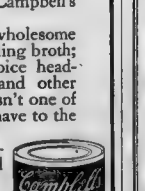

21 kinds 10c a can

Look for the red-and-white label

Campbell's SOUPS

Resinol: 17 years a successful skin treatment

RESINOL is not an experiment. It was originally a doctor's prescription and it proved so successful in stopping itching and in healing skin troubles that other doctors soon began to use it. In this way, it has been prescribed regularly by thousands of careful physicians throughout the country, for over seventeen years, and has become a necessity in every drug store.

Such a record as this can be approached by no other treatment for skin eruptions now before the public. Your doctor or your druggist can confirm this.

So if you are suffering from any of these distressing, unsightly affections, is not Resinol the wisest, safest treatment? With the first use of Resinol Soap and Resinol Ointment itching stops and healing begins.

You can see the improvement day by day, and soon even the stubbornest eczema, rash, ringworm, pimples or blackheads, disappear.

Resinol is especially effective for the skin troubles of infants and children, and is an ideal household remedy for chapped faces and hands, dandruff, burns, wounds, sores and piles. You can try them free, by writing to Dept. 14-B, Resinol Chemical Co., Baltimore, Md., for samples. Prices: Resinol Soap, 25c, Resinol Ointment, 50c and $1.00.

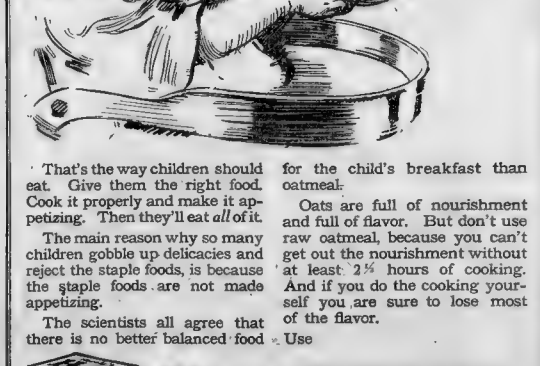

"It's all gone, Muvver!"

That's the way children should eat. Give them the right food. Cook it properly and make it appetizing. Then they'll eat *all* of it.

The main reason why so many children gobble up delicacies and reject the staple foods, is because the staple foods are not made appetizing.

The scientists all agree that there is no better balanced food for the child's breakfast than oatmeal.

Oats are full of nourishment and full of flavor. But don't use raw oatmeal, because you can't get out the nourishment without at least 2½ hours of cooking. And if you do the cooking yourself you are sure to lose most of the flavor.

Use

A package makes 36 dishes.

H-O the only steam-cooked oatmeal

In preparing H-O we do most of the cooking for you. When *you* have cooked H-O for twenty minutes you have the ideally cooked, ideally flavored oatmeal.

Try H-O tomorrow.

The H-O Company Buffalo, N.Y.
Makers of H-O, Force and Presto.

MAGAZINE, COMIC AND FICTION PAG

Us Boys

Just the Same, We Must Have a President

Registered United States Patent Office

By Tom McNar

EVEN IF SHRIMP FLYNN IS ELECTED
JOHNNY, SEE YOU GETTING UP?
MM
THE COMMON KIDS WILL HAVE TO GO TO SCHOOL JUST THE SAME
IT WILL BE JUST AS HARD TO GET UP IN THE MORNING
CASTOR OIL WON'T TASTE ANY SWEETER
FACES AND HANDS WILL GET JUST AS DIRTY, THERE'LL BE JUST AS MUCH WATER IN THE WORLD AND SOAP WILL BE JUST AS PRONE TO GET INTO EYES
FOR PRESIDENT OF OUR NEIGHBORHOOD — SHRIMP FLYNN
SUPPOSING SKINNY SHANER IS ELECTED
AWWWW!
JAM WILL STILL BE KEPT ON THE TOP SHELVES
LICKINGS WILL BE JUST AS ABUNDANT AND HURT JUST AS MUCH
FOR PRESIDENT OF OUR NEIGHBORHOOD — SKINNY SHANER
THERE WILL BE JUST AS MUCH DRESSING UP ON SUNDAY
ICE CREAM 1, 3, & 5¢ FRESH EVERY DAY
ICE CREAM WILL NOT BE ANY CHEAPER
TAKE YOUR CHOICE
TOM McNAMARA

Drake's Famous Citron Cake

We have found that "Torelli" Citron, uncandied, retains all its fine flavor in baking.

Ask your grocer.

DRAKE'S

A Thrilling Story of "The Great White Way"

BROADWAY JONES

Based on George M. Cohan's Famous Play Now Running in New York

TODAY'S INSTALMENT

Copyright, 1912, by George M. Cohan

PART III (Continued)

By BERTRAND BABCOCK

"I NEVER did believe in *you*," he said, his hands working and his face redder than ever, if possible. "I told the men that this morning. For all I know you've been working for the interest of the trust all the time."

"Get out of this office, Higgins," said Josie evenly, though there was a red spot on either cheek.

But Higgins stood still as he retorted: "I'd like to see anyone put me out until I get ready to go."

As though his words had been a signal, the door to the outer corridor opened abruptly, and Broadway Jones entered. He was shaved "up to the handle"—a Jonesville expression—and the cane with which he had donned his blue suit was apparent. He carried a cane, and his manner was stern.

"Oh, good morning, Mr. Jones," said Josie in a conversational tone.

Broadway was walking straight up to Higgins, who towered above him, and he did not interrupt his progress across the room at the girl's salutation.

"Good morning, Miss Richards," he said quietly, apparently at perfect ease before the girl and not at all afraid of her eyes this morning.

The manner of Higgins altered and became softer.

"Hello, Mr. Jones. I didn't know you were in town," he said.

Almost into the very face of Higgins above him, Broadway thrust his own features, like a small and very game dog about to attack one immeasurably larger than himself.

"Yes, you did," he retorted. "Miss Richards just told you. I've been standing out there listening to what you had to say.

I remember you, Higgins. You always were a grouch, and forever nosing in other people's affairs. This plant belongs to me and its nobody's business whether I keep it, or sell it or give it away. Do you understand?"

"Well, the men asked me to come here and get the information," faltered Higgins.

Broadway's Answer

Broadway shook his fist in the other's face.

"They didn't come here and ask you to insult this girl, did they?" he demanded. "Now, I'll put you out of the office—and throw you out of the plant—and drive you out of the town if I hear any more red Bra-talk out of you. I suppose you've been gabbing so much you've got them all excited over nothing. The trust isn't going to buy this plant. It isn't for sale, and you go and tell the men I said so."

Twirling his hat in his hands, Higgins humbly apologized to Josie. Then he extudged:

"I'll tell the boys what you say, Mr. Jones. What a relief it will be to them all. It's made a different man out of me already."

Tears were in Higgins' eyes and began to roll down his cheeks.

"Well, what are you crying about," asked Jones, gruffly but kindly at heart.

"Because I'm happy. It's the first time I've been happy in twenty years," blubbered Higgins, and went out the door.

Broadway grinned.

"Can you beat that?" said he. "He cries when he's happy. I wonder when he laughs. He's a nice, cheerful little party. I'd like to be around him a whole lot."

"Did you have a good night's rest?" asked the girl.

With a groan Broadway replied:

"My back is broken. Who named that hotel the Grand? There are men in prison for doing less than running a hotel like that."

Broadway grew bolder as he found that the girl's eyes did not produce that dazed state of mind and heart in which he had spent the latter part of the previous evening. Now there seemed in her face nothing hostile, nothing bitter, only a real friendliness and a desire to be helpful.

After a time Josie asked quietly:

"Have you thought of what we talked over last night?"

Broadway laughed.

To Be Continued Tomorrow.

WE INVITE
EVERY THIN MAN and WOMAN HERE
EVERY PERSON IN BOSTON AND VICINITY TO GET FAT AT OUR EXPENSE

Don't be the "Skeleton at the Feast." Sargol makes Puny, Peevish People Plump and Popular.

This is an invitation that no thin man or woman can afford to ignore. We'll tell you why. We are going to give you a wonderful discovery that helps digest the foods you eat—that puts good, solid flesh on people who are thin and underweight, no matter what the cause may be—that makes brain in five hours and blood in four—that puts the red corpuscles in the blood, which every thin man or woman so sadly needs. How can we do this? We will tell you. Science has discovered a remarkable concentrated treatment which increases cell growth, the very substance of which our bodies are made—a treatment that makes indigestion and other stomach troubles disappear as if by magic and makes an old dyspeptic or sufferer from weak nerves or lack of vitality feel like a 2-year-old. This new treatment is which has proved a boon to every thin person is called **Sargol.** Don't forget the name—"S-A-R-G-O-L." Nothing like it has ever been produced before. It is a revelation to women who have never been able to appear stylish in anything they wore because of their thinness. It is a godsend to every man who is under weight or is lacking in nerve force or energy. If you want a beautiful and well-rounded figure of symmetrical proportions, of which you can feel justly proud—if you want a body full of throbbing life and energy, write The Sargol Company, 43-Y, Herald Bldg., Binghamton, N. Y., today and we will send you, absolutely free, a 50c box of Sargol that will prove all we claim. Take one with every meal, and in five minutes after you take the first concentrated tablet of this precious product it will commence to unfold its virtues, and it has by actual demonstration often increased the weight at the rate of one pound a day. But you say you want proof! Well, here you are. Here is the statements of those who have tried—who have been convinced—and who will swear to the virtue of this marvelous preparation.

MRS. GEORGE W. DAVIS says:

"I have made a fulltrial of the Sargol treatment and am glad I was brought to me new life and vigor. I have gained twenty pounds and weigh 140 pounds now, and before I began using it and was under weight. I have taken only three packages of the Sargol treatment and am looking better than ever before. My husband says he never saw such a change in any woman as there is in me. I only wish I could tell every woman who is thin how to take my medicine at all and never want to again."

MRS. A. I. RODENHEISER writes:

"I have gained enormously since I took Sargol. For 4 only weighed about 100 pounds when I began using it and now I weigh 130 pounds, so really the name SARGOL fits me. I feel stronger and am looking better than ever before. Sargol is the best tonic I ever used, which of course is saying I could never say enough."

"My old friends who have been used to seeing me with a long, lean face, say that I am looking better than they have ever seen me before, and father and mother are so pleased to think I have got to look so well and weigh so heavy for me."

CLAY JOHNSON says:

"Please send me another ten-day treatment. I am well pleased with Sargol. It has been the light of my life. I am getting back to my proper weight again. When I began to take Sargol I only weighed 138 pounds, and now, five weeks later, I am weighing 155 pounds and feeling fine as a fiddle. I want to say that I have taken all the Sargol I want to have, for good all the time. I want to put on about five pounds of flesh and that will be all I want."

F. GAGNON writes:

"Here is my report since taking the Sargol treatment. I am a man 50 years of age and have been run down in health for a long time. I had no appetite, was so weak I could hardly walk, and was troubled with all kinds of aches and pains. I began taking the Sargol treatment, and now I am looking better than I have for ten years. I am now as healthy as I want to be, and shall certainly recommend Sargol for it does just exactly what you say it will do."

MRS. VERNIE ROUSE says:

"Sargol is certainly the greatest treatment I ever used. It has helped me greatly. I could hardly eat anything and was not able to sit up three days out of a week, with stomach trouble, but since I have taken Sargol I can eat anything and it agrees with me. I have gained 10 more headache. My weight was 120 pounds and now I weigh 140 and feel better than I have for five years. I am now as healthy as I want to be, and shall certainly recommend Sargol, for it does just exactly what you say it will do."

You may know some of these people or know somebody who knows them. We will send you their full address if you wish, so you can find out all about **Sargol** and the wonders it has wrought.

Probably you are now thinking whether all this can be true. Stop it! Write us at once and we will send you, absolutely free, a 50c package of the most wonderful tablets you have ever seen. No matter what the cause of your thinness is from **Sargol** makes thin folks fat, but we don't ask you to take our word for it. Simply cut the coupon below and inclose 10c stamps to help cover the distribution expenses and Uncle Sam's mail will bring you the most valuable package you ever received.

COME, EAT WITH US AT OUR EXPENSE.

This coupon entitles any thin person to one 50c package of Sargol, the concentrated Flesh Builder (provided you have never tried it), and that the is inclosed to cover postage, packing, etc. Read our advertisement printed above, and then put the stamps in letter today with this coupon, and the full 50c package will be sent to you by return of mail. Address: The Sargol Company, 43-Y, Herald Bldg., Binghamton, N. Y. Write your name and address plainly, and **FILL THIS COUPON TO YOUR LETTER.**

Swift & Company's sales of Fresh Beef in Boston for the week ending Saturday, November 9th, averaged 11.13 cents per pound. ***

POSLAM HEALS AFFECTED SKIN STOPS ITCHING

No matter what form your skin affection may take, Poslam will eradicate it more rapidly and more effectively than anything yet devised. Poslam has simplified the treatment of skin diseases. Nothing exists which can equal it in intense, active healing power and certainty of results.

Poslam is invaluable to you if affected with eczema, acne, herpes, rash, itch, pimples, scaly scalp, itching feet or any like disorder. The terrible itching which causes sleepless nights of aggravation is stopped at the very outset.

POSLAM SOAP, medicated with Poslam, is unequalled for the skin, not only when disease is present, but as the safest and most beneficial soap for daily use, toilet and bath. Soothes tender skin, never irritates.

All druggists sell Poslam, 50c cake and Poslam Soap (in 25 cents). For free sample write Dept. 23, Emergency Laboratories, 32 West 25th Street, New York City.

WHOOPING COUGH

SPASMODIC CROUP ASTHMA COUGHS BRONCHITIS CATARRH COLDS

Vapo-Cresolene

ESTABLISHED 1879

A simple, safe and effective treatment for bronchial troubles, avoiding drugs. Vaporized Cresolene stops the paroxysms of Whooping Cough and relieves Spasmodic Croup at once. It is a *boon* to sufferers from Asthma. Physicians recommend it. Sold by druggists, or sent on receipt of price. Illustrated booklet free.

ALL DRUGGISTS.

Try Cresolene Antiseptic Throat Tablets for sore throats. They are simple, effective and antiseptic. Of your druggist or from us, 10c in stamps.

Send us postal for descriptive booklet.

VAPO CRESOLENE CO.
62 Cortlandt St., N. Y.

A Slight Mistake

All Strangers Are Not Agents

"IS your husband at home, madam?" inquired the stranger, politely.

"It makes no difference to you whether he is or not," replied Mrs. Curfew, aggressively. "I can tell from the cast of your countenance and your general appearance that you are agent for some new kind of tooth polish, or a baking powder with a bootjack in every can, or perhaps a dye for whiskers made of barks and buds and healing herbs, but you'd better toddle along, mister."

"If you will permit me to explain"——

"Oh, yes, mister, if I'd invite you into the house and give you the best seat and a footstool to rest your shoes on, said shoes needing blacking the worst way. I never could understand why agents are not more particular about their personal appearance, as no refined lady will buy patent can openers or anything else from strangers who look as though they had slept in a coal bin. If I let you stand here and talk you would produce a prospectus of a new aline of the world, including New Jersey, to be sold on the instalment plan, and if I bought a copy I'd never get done paying for it. My friend, Mrs. Sparks, subscribed for a book called 'Leading Ladies of the Universe,' and agreed to pay $1 a month until the bill was settled. That was many years ago, when she was a young woman.

"She naturally supposed that there was just one volume of the work, one volume being enough for any number of leading ladies, goodness knows, but the company that publishes the work issues a new volume about every three months and Mrs. Sparks has to take them as fast as they come out or go to law, the company having her signature to an iron-clad contract, which shows what happens when you sign papers without first having read them. On the first day of every month an insolent man calls and collects a dollar from Mrs. Sparks, which leaves her without pin money, and all the closets in the house are full of these leading ladies' books, and more coming right along, and I pity the poor woman from the bottom of my heart."

"If I could see your husband for a moment, Mrs."——

"It wouldn't do you any good, for he's in no mood to discuss anything made of wholesome ingredients, no matter how many world famous men have indorsed it. My husband is upstairs in his bedroom and the person who goes to see him takes his life in his hand. Mr. Curfew has always had a red nose, which is a distressing affliction in a town where there is a strong temperance sentiment, and especially since he is a teetotaller or pretty near it. So he proved an easy victim when an agent came to the door day before yesterday selling a nose bleach that would make his cream of smell like the driven snow.

"Mr. Curfew is usually hostile to agents and reaches for his shotgun when he sees one coming, but, of course where his vanity is concerned he is like all men, and so he bought a bottle of the bleach and began applying it to his nose, and the sight of that nose as it is at this writing would rend a heart of stone. A man with a sky blue nose doesn't like to entertain callers and is apt to resort to violence if people persist in forcing themselves upon him. If you went up to see him you might enter his room by the door, but you would leave it by the window.

"Well, ma'am, if I can't see him I'll go my way. Be kind enough to tell him that Mr. Simpson called. I am Mr. Jimpson. I have been owing him $20 since I failed in business two years ago, and I came to hand him the money, but I certainly don't want to imperil life and limb in the effort to see him. Good morning, ma'am."

Kuyler's
Baking and Cooking CHOCOLATE

The remarkable smoothness and rich, delightful flavor of Kuyler's Chocolate insure unusual deliciousness wherever used.

Kuyler's Baking and Cooking Chocolate (Premium, Blue Wrapper), unsweetened, ½-lb. cakes, 90c; ½-lb. cakes, 50c.

Kuyler's Vanilla Chocolate (Pink Wrapper), sweet, 5c, 10c, 20c cakes.

Kuyler's Cocoa, 10c, 15c, 25c packages.

All sold by dealers everywhere

Kuyler's Bonbons and Chocolates sold by Sales Agents and by Kuyler's stores: 167 Tremont Street, 454 Boylston Street, 120 Summer Street, and Court and Washington Streets, Boston; 222 Westminster Street, Providence; 914 Chapel Street, New Haven; and 3 Center Building, Newport. 56 Kuyler's Stores in U. S. and Canada. Sales Agents everywhere.

There are many uses for chocolate in cooking, but in all of them success depends on the blending quality as well as the flavor of the chocolate.

Stock Prices; Financial News

POLICE BALL TO BE HELD JAN. 16

The annual police ball will be held January 16 in Mechanics Hall. The tickets have been sent to members of the Police Relief Association for distribution. The arrangements for the ball are in the hands of a general committee from the association, of which Patrolman Michael Hunt of the Dudley street police station is president.

JANE ADDAMS TO STAY.

CHICAGO, Nov. 12.—Miss Jane Addams has set at rest a rumor that she was to become president of the National Suffrage Association, by declaring that she intends to remain at her present duties in the Hull House.

When you buy a Welsbach Mantle you know its reliability. You know the maker assures its superiority. You know that Welsbach Mantles are stronger, brighter, preserve truer color value and consume less gas than any other mantle.

To avoid the risk of inferiority that always goes with the unknown, you must discriminate—say "Welsbach" and *mean* Welsbach.

For UPRIGHT and INVERTED LAMPS
Best Quality, 3c. Others, 2c, 1c, 1c.

SOLD BY ALL GAS COMPANIES AND RELIABLE DEALERS

WELSBACH CO., Gloucester, N.J.

WITH THIS SHIELD

Steel, Amalgamated, the Pacifics and C. P. R. All Up in the First Hour.

STATE STREET, Nov. 12.—Well, We Bulls showed 'em that we could come back.

The Bears celebrated their victory on the Papered Exchange too long last night, probably. Anyway, they were routed this morning just as soon as they showed themselves on the Street.

America is the most lusty of all the infant nations of the world, but we folk who buy and sell stocks have to admit that it was the Mother Country who led us by the hand today, and the strength of the London stock market was like a lifeboat to the New York and Boston exchanges.

Any time you hear from under the Deep the news that Canadian Pacific has been boosted on the London exchange, watch for things in Wall Street and State Street. This sterling railroad issue climbed 2¼ points right at the start, hitting 263½ in the first hour on this side.

European Markets Strong.

The strength in the European markets over a brighter Balkan outlook was reflected from the opening and general gains ranging from fractions to over 2 points were made. The view generally taken was that Europe would find a way to avoid war. There were a number of buying orders cabled to New York from London, Paris and Berlin. The best gain was made by Canadian Pacific. Among the other early advances on Wall street were: U. S. Steel common, ⅝; Amalgamated Copper, 1; Erie common, ⅝; Atchison, ⅝; Reading, 1⅛; Lehigh Valley, 1¼; Union Pacific, 1; and Missouri Pacific, ½.

At the end of fifteen minutes profit-taking reduced some — the gain 15 a few of the stocks.

News of the assassination of Premier Canalejas of Spain was received shortly after the opening, but had practically no effect upon American stocks, although London cables stated that Spanish stocks sold off there.

The New York Curb was firm.

Americans in London were all strong.

The Boston opening prices included: Utah Con. 14½, up 1¾; Butte-Superior 48½, up ½; Granby 76¾, up 1¼; Mayflower 14, unchanged; Amalgamated 83, up ⅛; Old Colony 6, unchanged.

The London Market.

The London markets strengthened in the afternoon on the expectation of an agreement regarding the Balkan problems. The general carryover was in progress. Consequently selling diminished to nominal proportions and the bears also were closing their obligations. The dealings, however, were not broad. Consols rallied and home rails became firmer.

American railway shares and Canadian Pacific reflected a cheerful sentiment as gains over New York parity.

BOSTON STOCKS.

Following is the range of prices to 11:15 for leading Boston stocks:

RAILROADS.

	High.	Low.	11:15.
N. Y., N. H. & H....	136⅜	135½	135½

TELEPHONES.

American	142¼	142¼	142¼
New England	155	153	155

MISCELLANEOUS.

United Fruit	187	186½	186½
United Shoe Mach...	52⅜	52⅜	52⅜

UNLISTED SECURITIES.

Amalgamated	83¼	82⅞	83⅛
Boston Con	6¼	6¼	6¼
Butte & Superior	49¼	48¼	48⅞
Chino	49	48⅞	48⅞
East Butte	15	15	15
Indiana	17	17	17
Pond Creek	27¼	27¼	27¼
Ray Con.	21⅝	21⅛	21⅜
Shattuck Arizona	32⅛	32	32⅛
Superior Boston	3	3	3
U. S. Smelting	46	46	46
U. S. Smelting pf...	50⅜	50⅜	50⅜

MINING STOCKS.

Arizona Com	4½	4⅜	4½
Granby	77½	76½	77½
Greene-Cananea	9⅝	9⅝	9⅝
La Salle Copper	5¼	5¼	5¼
Maydower	14⅜	14	14⅜
Michigan	2	1⅞	2
North Butte	35⅞	35⅝	35⅞
Old Colony	6	6	6
Santa Fe	3¼	3¼	3⅜
Shannon	14⅛	14⅛	14⅛
Superior	45⅛	45⅛	45⅛
Utah Con.	14⅛	13¾	13⅝
Wolverine	76	76	76

*Ex-dividend.

BOSTON FINANCIAL NEWS BRIEFS

N. W. Harris & Co., Boston, have issued for free distribution a booklet entitled "Why Bonds Are Safe Investments," intended for the use of persons planning to invest in bonds for the first time.

The declaration of a $1 per share dividend on Utah Consolidated stock is the first dividend since last May, when 50 cents per share was disbursed. This makes a seven months' period, and stockholders have begun to discuss the value stock market was. Some were inclined to the belief that it was a semi-annual payment, others that it was simply an interim declaration.

Chipper Hapgo reports the condition on September 30, 1912, to the secretary of the Commonwealth, showing cash and debts receivable of $25,800; against $175,900 in 1911. Profit and loss surplus $1,263,584; against $1,100,502 in 1911.

A Butte dispatch says: What is considered one of the most important building deals consummated in a long time in the mining city was closed, wherein a lease and bond has been given by prominent interests on the Gagnebrecco and three other fractional claims in this district. The claims adjoin the Gagnon mine of the Anaconda.

The $100,000 3 per cent. first mortgage bonds sold by the Alton Flow Company to Kidder, Peabody & Co. add one more to the small list of bonds which are tax-exempt in this State. The new issue acquires this tax-exempt feature by reason of being a first mortgage on real estate. They are secured by all of the company's land and buildings and the manufacturing plant at South Framingham.

Preliminary estimates of Guildfield Consolidated earnings for October shows gross of $401,000, operating expenses of $185,000, leaving net profit of $216,000.

Franklin, Mass., will receive bids until November 13 for $100,000 4 per cent. school bonds dated Dec. 1, 1912, and payable $2,000 annually 1913-27 inclusive.

A Berlin cable to the AMERICAN says the German public's desire for owning Standard Oil has been fed by the demand prices would be higher with a state monopoly.

President Gordon R. Campbell of Calumet & Arizona denies the rumor from Duluth that Shattuck-Arizona is to be taken over by Calumet & Arizona. He believes the rumor may have grown out of fact that Calumet & Arizona is to smelt Shattuck & Arizona ore.

The Western Union has decided to adopt the pension and insurance plan announced by the American Telephone & Telegraph Company. An appropriation of $1,000,000 has been made by Western Union executive committee to inaugurate the new system for the benefit of its 30,000 employees.

Loaning rates for stocks here today were: Steel 5, Amalgamated 5, 6, Granby 2, 4, Utah Consolidated 4, Butte Superior 4.

NEW YORK STOCKS.

Following is the range of prices to 11:15 for leading New York stocks:

RAILROADS.

	High.	Low.	11:15
Atch., T. & S. F....	107⅛	107¼	107⅛
Balt. & Ohio	106⅛	106⅛	106⅛
Canadian Pacific....	263½	260	263
Chic., M. & St. P..	115½	114⅝	115⅝
Erie	34¼	34	34⅛
Erist 1st pf	51⅝	51⅜	51⅝
Gt. Northern pf....	138⅛	138⅛	138⅛
Int. Met.	20	19⅝	20
Int.-Met. pf.	64½	64⅛	64½
Louis. & Nash	146½	146½	146½
Lehigh Valley	174	173¼	173½
Missouri Pac	44⅛	43⅝	44
N. Y. C. & Hud	114⅝	114	114⅝
Northern Pac	124⅝	124½	124½
Pennsylvania	123¼	123	123¼
Reading	171	170¼	170⅝
Rock Island	25⅝	25⅛	25⅛
Southern Pacific	110⅜	110⅜	110⅜
Southern Ry.	20⅝	20¼	20⅝
Union Pacific	171⅛	170⅝	170⅝

INDUSTRIALS AND MISCELLANEOUS.

Amal. Copper	83¼	82⅝	83⅛
Am. Car & Fdy.	60⅛	59¾	60⅛
Am. Cotton Oil	55⅝	54⅞	55⅝
Amer. Locomo	45½	44⅝	45½
Amer. Sm. & R	80	79½	79⅞
Am. Beet Sugar	56⅝	55¾	55⅝
Am. Can	40½	40	40¼
Anaconda Con	43¼	42¾	43¼
Col. Fuel & Iron	36	35⅝	36
Cent. Leather	30⅛	29⅝	30⅛
Northern Ore	45	45	45
Rep. I. & Steel	30¼	29⅝	30¼
U. S. Steel	75	74⅝	74⅝
Utah Copper	63⅝	63⅛	63⅝

BOSTON CURB.

Following is the range of prices to 11:15 for leading Curb stocks:

QUALIFIED LIST.

	High.	Low.	11:15.
Bay State Gas	27⅛	27⅛	27⅛
Boston Ely	1¼	1⅛	1¼
Calaveras	2 15-16	2 15-16	2 15-16
Chief Con.	1 9-16	1 9-16	1⅝
Crown Reserve	3 9-16	3 9-16	3 9-16
Mexican sils	56c	56c	56c
Ray Con.	1 11-16	1 11-16	1 11-16
Vulture Mines	7¼	7¼	7¼

UNQUALIFIED LIST.

Alaska Gold	9¼	8⅝	8⅝
Bingham	9¼	8¾	8¾
Humboldt	30c	30c	30c
Lion Hill	93c	80c	90c
Nev. Douglas	3 15-16	3 13-16	3 13-16
Oneco	2¾	2¾	2¾
Smoky Devel.	2 7-16	2 7-16	2 7-16

$4,500,000 BOND ISSUE BY MAINE CENTRAL ROAD

The Maine Central Railroad has sold to a syndicate composed of Kidder, Peabody & Co. and Kissel, Kinnicutt & Co. of New York an issue of $4,500,000 Portland Terminal Company 4 per cent. mortgage 4 per cent. bonds, which the bankers are selling to investors. These bonds are dated July 1, 1911, and mature in 1961. They are guaranteed principal and interest by the Maine Central Railroad by indorsement on each bond.

The new bonds are a first lien on the freight and passenger terminals in the cities of Portland, South Portland and Westbrook, Me., used jointly by Boston & Maine and Maine Central. The new terminal is the connecting link in exchange business between the Boston & Maine and Maine Central Railroads. The new bonds are a legal investment in Massachusetts, Maine and New Hampshire and are tax-exempt in—aine.

GERMAN IS PROBING AMERICAN TOBACCO

BERLIN, Nov. 12.—According to the Morgen Post the government is making investigations with the view of opening a campaign against the American Tobacco Trust. Data are being gathered to determine how far the Tobacco Trust is making inroads in this country and see what can be done in the way of creating a national monopoly. It is understood that early action is not probable.

PITTSBURGH COAL PRICES ADVANCED

PITTSBURGH, Nov. 12.—Another advance has been made in Pittsburgh coal prices, largely due to the anxiety of buyers to secure whatever comnage they can before the Winter sets in. The sharpest advance is in gas run coal, which is now quoted at $1.90 to $2. Three-quarter inch gas coal is quoted at $2 to $2.20. Steam lump is selling at $2.05 to $2.20. Gas slack has advanced from $1.80 to $1.85. Steam block is selling in the Pittsburgh district at $1.17½ to $1.20. The market is very active.

BOSTON CLEARING HOUSE.

New York funds sold at par.

	1912.	1911.
Exchanges	$33,781,980	$30,749,248
Balances	2,134,682	1,979,643
United States sub-treasury balances	$12,765.	

PAUL REVERE TRUST.

The Paul Revere Trust Company has petitioned the Board of Bank Incorporation for authority to maintain a branch office in Copley square. A hearing will be held November 13.

CANADIAN PACIFIC.

Canadian Pacific has declared its regular quarterly dividend of 2½ per cent. on shares and ½ per cent. out of land sales income, making 3¼ per cent. altogether on ordinary stock.

LONDON COPPER.

Spot, £70 7s. 6d., off 2s. 6d.
Futures, £75 2s. 6d., unchanged; market steady.

London Opened Higher and the American Markets Also Started the Day With Better Figures.

Women's Specialties.
15c a line of 7 words. 25c display.

S. MILLER CO.
SAMPLE COATS, suits, dresses, furs and fur coats at manufacturers' prices; desirable charge accounts opened. 496 Washington st., cor. Bedford, over Riker-Jaynes.

Ladies' beaver, felt and velvet hats remodeled to latest models and made like new. Lyons Hat Co., Bedford st., Boston.

LADIES' HATS.
VELOUR, beaver and felt remade into latest shapes and styles, most workmanship; prices reasonable; try us. COLUMBIA HAT CO., 3 School st.

HARDETT — COMPANY, Keller hats remodeled and made to order. 19 Temple pl., rm. 601, Boston. Mail, tel. orders.

Hotels—Where to Dine—Cafes.

M. H. LYONS & CO.
CHOP HOUSE. Steaks, chops, lobsters. Music. Ladies' cafe connected. 1102-1107 Washington st., 324 Garland st.

Patents.
15c a line of 7 words. 25c display.

C. S. GOODING Mechanical Engineer
Registered Attorney PATENTS
21 SCHOOL ST., BOSTON. Established 19 Yrs.

PATENTS—I guarantee first-class service and reasonable charges for securing United States and foreign patents; twenty years' experience. ARTHUR B. DODGE, Patent Attorney, 101 Tremont st., Boston.

$10 EACH for names of persons interested in patents. For conditions address B. F., Box 2548, Washington, D. C.

Furs.
15c a line of 7 words. 25c display.

FURS remodeled, repaired, relined; made to order. $1; furs for sale. TAYLOR'S, 48 Boylston.

Sewing Machines.
15c a line of 7 words. 25c display.

Sell my $90 Singer, good as new, $5. Andy 352 Summer st., Somerville.

THE BOSTON AMERICAN

Published Daily and Sunday at 80 and 82 Summer Street, Boston, Mass.

BRANCH ADVERTISING OFFICES, NEW YORK AND CHICAGO. ADVERTISING FOR THIS PAPER RECEIVED BY WASHINGTON D. C. BOWDOIN SQUARE. WICK BLDG., NEW YORK CITY. 1 OE BEARDSLEY BLDG., CHICAGO.
NEW ENGLAND NEWSPAPER PUBLISHING CO.

Entered as second class matter, June 4, 1904, at the postoffice at Boston, Mass. Entered as second class matter at the Department, Canada.

Prices: Daily, One Cent; Sunday, Five Cents. Terms: Postage included for the United States (outside of Boston), Canada and Mexico.

Daily only:
One year.....$4.00
One month.....40
Daily and Sunday:
One year.....6.00
Six months.....3.25
One month.....55
On foreign subscriptions add postage at rate of 4 cent per copy daily and 8 cents per copy Sunday.

$100 CASH
PRIZES EACH WEEK
IN THE AMERICAN'S WEEKLY
Puzzle Contest
Solve 6 Pictures AND
WIN $50.00
Easy! Instructive! Profitable!

PICTURE NO. 2

WHAT BUILDING IS THIS?

Answer.....
.....
Name.....
Address.....

The Weekly Prizes

FIRST PRIZE, $50.00

2nd Prize, $5.00	6th Prize, $5.00
3rd Prize, $5.00	7th Prize, $1.00
4th Prize, $5.00	8th to 31st
5th Prize, $5.00	Prizes, $1.00 each

Read These Contest Rules Carefully

The Boston AMERICAN "Puzzle" Contest is a competition for children and grown-ups, too. Weekly prizes to the amount of $100.00 each will be given to the winners. Everyone, irrespective of age or residence, is eligible to compete.

Each person may send in ten sets of answers, but no person is entitled to more than one prize. A set consists of six pictures (Nos. 1 to 6), with answers attached. Only complete sets will be considered, viz., if a person wishes to send more than one answer to any picture, he or she must send a complete set (Nos. 1 to 6) for each extra answer submitted.

All sets must be enclosed and sent under ONE cover. Do not send separately. Answers sent in before Picture 6 appears will not be considered.

Answers to the puzzle pictures may be in writing, or longhand, either with pencil or pen; they may be written on the typewriter or they may be printed in any manner to suit the fancy of the contestant. Participation in any contest now being run or which may be run by the AMERICAN will not bar anyone from competing. Each member of a family may be allowed to submit ten sets. All employes of the AMERICAN and their families are barred from competing.

The Prizes will be awarded to the persons sending the nearest correct solutions. If two or more persons send the same number of correct solutions neatness and exact accuracy will be considered and the prizes awarded accordingly. But if the tie cannot be decided in that way, the tied contestants will receive similar prizes. Do not send your answers until the complete set of 6 pictures has been published. Keep them from day to day, and after the 6th picture appears each week, arrange them in numerical order and then send them in all at one time as directed. All answers must be delivered at the main office of the Boston AMERICAN, 80 Summer street, by mail, within the specified time limit. The AMERICAN will not be responsible for receipt of any answer unless sent by registered mail addressed to the AMERICAN News Puzzle Editor, 80 Summer street, Boston, Mass. All answers MUST be mailed, delivered or left at the office of the Boston AMERICAN, 80 Summer street, Boston, Mass. All answers MUST be mailed, delivered or left at the office of the Boston AMERICAN, but only in the following editions: Special Extra Edition, Extra City Edition, Second Edition, Home Edition and Fifth Edition.

The solutions to these pictures must be sent in on the coupons clipped from the daily AMERICAN, with pictures attached. The AMERICAN reserves the right to make any change in or addition to these conditions that may be deemed necessary and the decision of the Puzzle Editor in any dispute will be absolutely final.

Answers to each of the 6 solutions must be attached to the puzzle pictures and must be mailed in time to reach the Boston AMERICAN office before midnight on Monday, Nov. 18.

Picture No. 3 will appear in the Special Extra, Extra City, Second, Home and Fifth Editions of

Tomorrow's American

KEEP THIS AD It's Worth $1.00
And get painless preserving filling at half regular rates. $1 worth of work to demonstrate what $3 worth may have teeth filled, crowned or extracted without the least pain. This places you under no obligation to buy more than the dollar's worth of work.

Best Bridge Work, a Tooth $3
Pure Gold Crowns
Work Guaranteed 10 Years

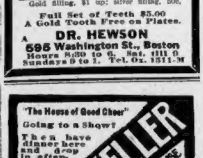

A scientifically constructed rootless plate. Gives lasting comfort and satisfaction. Improved fitting. Perfect articulation. Doesn't drop. Easy to speak with. Can be extracted in a moment, that it cannot be detected. USA. NOT BE HAD ELSEWHERE. Come here in the morning and have one extracted by Local FREE and go home at night with a new set that fits your mouth perfectly. Lady Attendant.

Gold filling, $1 up; silver filling, 50c.

Full Set of Teeth $5.00
A Gold Tooth Free on Plates.

HEWSON
686 Washington St., Boston
Hours 8:30 to 6. Sat. till 9
Sundays 9 to 1. Tel. Oxf. 1511-M

"The House of Good Cheer"
Going to a Show?
Then have dinner here and drop in afterwards for your coffee. Nice.

MUSIC
12:30 to 2:30
6 to 12 P. M.
Open Until Midnight

GOING SOUTH?

Now is the time to secure useful advance information and instructive literature that will help in arranging your plans. Make your wants known to the

Boston American Hotel and Travel Bureau

Where detailed information and literature concerning hotels, railroads and steamship lines is at your disposal, and we will make it possible to secure accommodations and transportation reservations without delay and

FREE FOR THE ASKING

Write, telephone or telegraph your requirements to this Bureau.

80 SUMMER STREET - - BOSTON

...HOTEL
...75 cents. Noon to 10 p. m. Cup, ½c. Blue Point ...house. Little ...otice: Roast ...ckens, Giblet ...in or Prime ...t Beef, Dish ...hon, Mushed Hominy ...ple Syrup. Sweet Pota... Stewed Tomato, Vanilla Chocolate ...es Coffee ...ia Milk. Ja...ttle of Spanish Claret. Sausage Blue Rib...

...ach
...NG
...CE

...lies.

...THEATRE
...ts, Excess & Mgrs.
...at 8
...nd Sat. at 2
...SS"
...New York
...PRESENTS
...DON
...TRESS
...Greatest Opera...
...N. Y. World.

...ON
...FORD
...HEATRE
...HT
...GIRL
...Boston by
...ffton Crawford
...Augustus Barrell
...arrow at 2:15

...S THEATRE
...ar Bill
...WBULE"
...French Pantomime
...Company of 10.
...cottish Players
...e Chocolate Bal...
...TOWNSEND WALTER
...Features—6
...and 7:00.

...THEATRE
...ts. Tel. B. 393
...Thurs., Wed., Thurs.
...heatre Co. in
...edy "DON"
...ston, 1 time only
...ng ea. or Sat. Mat.
...or 50, James O.
...Great Divide.

...ATRE Tonight, and
...Sat. of Week.
...ve. Extravaganza
...E HERO
...Cohan's 700
...CHARITY
...to $2.00
...ge at St. James.

...Daily 2:30 & 8:15
...LAST WEEK
...E GRANT
...KINEMACOLOR
...NEXT WEEK
...DURBAR

...THEATRE
...2nd Big Week.
...ILLER
...York Company in
...NOW

...TH THEATRE
...Tel. Oz. 2075
...Opens Sat. 2:15
...Opens, d. Sat. 2:15
...Israeli"

...Sat. 2:15
...Big Hit
...HL
...NE PEPPER

...EMPLE
...Ave
...on. 7 to 10:30
...Seats Free

...6 p. m. 10-15c
...m. 20-25-30c.
...AUDEVILLE
...AMATEURS
...COUNTRY STORE
...Pictures Thursday

...CASINO
...Hanover Street
...Tremont Row
...BURLESQUERS

...ily from
...Ladies'
...Matinee, any
...seats, 25c.

Theatres.

AT THE OLD

HOWARD
FLASH

When you're there with the flash, they knight you the flash-ist—you flash the dibs they flash you're got the cash to blow and when we flash that BOB FITZSIMMONS, the athletic flash of the world, and that age-proof flash, you flash your lights to see the rounds. Something doing flash. Still 11 at the Old Howard.

BOB FITZSIMMONS

Re-Claimer of the world, the man who took Jim Corbett's measure, Sec. Jim and Bob, Jr., in training at the Howard this week.

ORIENTAL BURLESQUERS
and big variety show. Something doing!

SHUBERT THEATRE
Tremont st. opp. Eagle st. Tel. 3022 Oxford
Eve's at 8. Wed. & Sat. Mats. at 2.
POSITIVELY LAST WEEK.
GERTRUDE HOFFMANN
Last 7 Times
Spectacl Show In Boston
LAST WEEK in BROADWAY to PARIS
Maurice and Florence Walton.
NEXT WEEK SEATS THURS.
MAIL ORDERS RECEIVED NOW
LOOK! STARTLING! QUALITY! THE
The Gigantic Winter Garden Show Comes Direct from New York!
PASSING SHOW OF 1912 BIGGEST HIT ALL
An Extravagant Revolution of the Most Novelties on Earth

HOLLIS Eve'gs at 8:15. Mats. Wed. & Sat. at 2:15
Last 7 Times. David Belasco Presents
THE CONCERT
"The Best Comedy of 20 Years" ... With Leo DITRICHSTEIN
NEXT MONDAY—SEAT SALE TODAY
CHARLES CHERRY
In that Big Human Comedy "PASSERS-BY"

MAJESTIC Mat. Wed. & Sat. 2. Evenings at 8. Tel. 422 Ox.
Henry W. Savage Offers
The Merry Widow
THE WORLD'S SENSATIONAL OPERETTA
Popular Priced Wed. Matinee TOMORROW 25c to 1.00

Castle Sq. Daily at 2:10 and 8:10 Tel. Tremont 5
Mr. John Craig Announces
MADAME X
Prices 15c, 25c, 50c, 75c.
Thurs. Twin Toilet Offers—10 Winter Street.
Next Week—"The Seven Sisters."

NATIONAL NATIONAL SQ. Tremont and Dover Sts.
RUSH LINE OF STARS
RUSH LING TOY
Royal Chinese Illusionist
HOW DOES HE DO IT?

GAIETY BURLESQUE VAUDEVILLE
Mats. Daily
AL. REEVES' SHOW

Amusements.

BOSTON OPERA HOUSE Next Saturday Evening, Nov. 16 at 8:15 O'clock.
ONE NIGHT ONLY
ADELINE GENEE
The Incomparable Dancer.
Supported by the Gen Complete Ballet Troupe and a Symphony Orchestra under the direction of Manuel Rasero.
Tickets on Sale Wednesday and after, 10 A. M. to 6 P. M.—Sat. to 5:30.
Downtown Ticket Office, Steinert's, 162 Boylston St.

Tours and Travels.

NEW YORK $2.40
VIA RAIL AND BOAT
BAY STATE LINE
OUTSIDE STATEROOMS, $1.00
Best Steamships
GEORGIA and TENNESSEE
Daily including Sunday—Improved Service.
Telephone, Main 1741
Ticket Office, 214 Washington st., Boston.

To New York $2.50
Via Rail and Steel. Daily and Sunday.
COLONIAL LINE, 3 Wash. St.

DEATHS

Rates for Death Notices in this column 50 cents for each insertion. Leave notice at AMERICAN office, 8 Winter street, or telephone Oxford 2000 or call 346 Tremont. Hills 2346.

ANONY—In New York city, suddenly, Nov. 10, Frances Anony, wife of Joseph Anony and sister of George Williams and Mary Rae Anony. Funeral services at the chapel of Mount St. Joseph Academy, Tuesday, Nov. 12, at 2:30 p. m.

BELCHER—Waterman, Nov. 7, Charles (Manufacturer), beloved wife of Thomas A. Belcher.

BEAN—At Newton Hospital, Nov. 10, J. Albert Bean of Somerville, aged 70 years. Funeral services will be held at the Tremont Temple, Somerville, Wednesday, Nov. 13, at 2:30 p.m. Friends and relatives invited.

CHAMBERS—In this city, Nov. 9, Edward J. Chambers.

Requiem high mass at Notre Dame Immaculate Conception church, Wednesday, Nov. 13, at 9 a. m.

DELANEY—In Cambridge, Nov. 8, John F. Delaney.

FLEMING—In this city, Nov. 10, Annie, beloved wife of William Fleming (nee Burnett).

GOODWIN—In Roxbury, Nov. 10, Charles L., widow of Daniel S. Goodwin, 84 yrs.

JOHNSTONE—In South Boston, Nov. 7, Christina Gillespie, beloved mother of the Rev. Allen R. Johnstone.

Funeral from her late residence, 726 East Second st., Thursday morning, Nov. 14, at 9:30 o'clock, thence to St. Peter's church at 10 o'clock, where a solemn high mass of requiem will be offered. Interment at Holyhood cemetery.

KENFIELD—In this city, Nov. 8, Mrs. Helen L. Kenfield, 56 yrs., dear sister of Charles E. Kenfield.

Funeral services at the chapel, Forest Hills Cemetery, Tuesday, Nov. 12, at 1 p. m. Relatives and friends invited.

LYONS—In this city, Nov. 10, Margaret, widow of Timothy Lyons.

Funeral from her late residence, 31 Gleason st., Dorchester, Wednesday, Nov. 13, at 8:30 a. m., thence to St. Peter's church at 9 o'clock, where a solemn high mass of requiem will be offered for the repose of her soul. Interment at St. Joseph's cemetery.

MACRINO—In Somerville, Nov. 10, Lucy Anne, wife of Henry Macrino.

Funeral services at her late home, 29 Edward st., Somerville, Wednesday, Nov. 13, at 2 p. m. Relatives and friends invited.

McCARTHY—In East Boston, Nov. 8, Denis, husband of Elizabeth McCarthy.

McDermott—In South Boston, Nov. 9, Wilfred, husband of Elizabeth McDermott.

McDONALD—Suddenly, in Cambridge, Nov. 10, Frances A. McDonald.

Funeral from the residence of her sister, Mrs. Robert E. Tweedie, Parkway, at 9 o'clock Wednesday morning, Nov. 13, thence to St. John's church, Arlington Heights, where a solemn high mass of requiem will be offered for the repose of her soul. Relatives and friends invited to attend. Interment at Mount Auburn cemetery.

MOHAN—In this city, Nov. 8, Catherine A. (Nolan) Mohan.

RODGERS—In Quincy, Nov. 10, Lucy Ann, wife of Henry Rodgers, aged 72 years.

Funeral services at her late home, 20 Edward st., Quincy, Wednesday, Nov. 13, at 2 p. m. Relatives and friends invited. Interment private.

SHEEHAN—In Cambridge, Nov. 10, William J., beloved husband of Annie (Sullivan) Sheehan, aged 57 years.

SPRAGUE—In South Boston, Nov. 9, Celia E., wife of Leander J. Sprague and dau. of Jeremiah and Ellen Keniston of Meriden, Me. Notice of funeral hereafter.

SWEET—In Arlington Heights, Miss Sophia Sweet, widely known short story and novelette writer.

Funeral at Arlington Unitarian church, Arlington Heights, Wednesday, at 11 a. m.

THOMAS—In West Somerville, Nov. 11, Jessie M., wife of Joseph Thomas.

Funeral at her late residence, 10 Fearon rd., Thursday, Nov. 14, at 2 p. m. Relatives and friends invited.

THURLOW—In Dorchester, Nov. 9, Charles D. Thurlow, 76 yrs.

Funeral services at his residence, 237 Washington st., Dorchester, Tuesday, Nov. 12, at 2 p. m. Relatives and friends invited to attend. Interment private.

WALSHON—In Dorchester, Nov. 11, Elizabeth (nee of Godfrey Walshon), 53 yrs.

Funeral at St. Peter's church, Dorchester, on her late residence, 17 Spencer av., Somerville.

WENTWORTH—In Boston, Nov. 10, Sarah Bell H. Wentworth, 79 yrs.

Funeral services at St. Vernon Church, Boylston st., cor. Massachusetts av., on Wednesday, Nov. 13, at 10 a. m. Interment at Old Connell, R. H.

Florists.

15c a line of 7 words. 25c display.

FLOWERS
FOR ALL OCCASIONS.
ZINN, THE FLORIST
1 PARK STREET,
Next to Park Street Church.

Lost and Found.

15c a line of 7 words. 25c display.

LOST.

DIAMOND LOCKET, chain and charm, with initials A. F. G. on one side, with picture of a horse on the other. Finder please leave at 428 Tremont building. ROUGHAN & DUTTON CO.

Male Help Wanted.

10c a line of 7 words. 20c display.

RUBBER WORKERS

WANTED—Rubber boot and shoe makers. Good wages and steady work. Apply, 241 Congress st.

WANTED — Trimming Cutters on oxford quarter linings. L. B. EVANS' SONS CO., Wakefield, Mass.

BRUSH BORERS.

WANTED—A brush borer; to a first-class workman we can offer the best job in the business. E. AND E. BURTON & CO., 122 Harvard st., Roxbury.

LINEMAN WANTED.

EXPERIENCED electric light lineman wanted by city and suburban electric light plant. Must be able to climb poles. Apply to MANAGER, 8 to 10 a. m. or 6 to 7 p. m., 942 Main st., Everett.

SHOEMAKERS WANTED

AT HIGH at once; apply to M. P. TOOMEY, 67 Boston st., Cambridge.

BOAT BUILDERS Wanted, boat builders, carpenters and seamen; steady work for satisfactory mechanics; no labor considered. THE MATTAPOISETT BOAT COMPANY, Port Clinton, Ohio.

BOOKKEEPING—70 carpenters for groceries frame of doors, windows, etc. Apply to JOHN CARROLL, 1 Hancock st., Quincy.

CUTTER—And cramer leader wanted; make ready work; steady employment. Apply, East Boston.

ERRAND BOY—Wanted, good clean, bright boy. Apply W. M. RICHARDSON CO., 209 Washington st.

FIREMAN—First-class fireman wanted at works of NORTHERN CHEMICAL CO., North Woburn, Mass.; apply in person.

FITTERS—Wanted, at once, a few first-class, steady fitters; also a few helpers. THE KEYES CO., 245 Lee st., Belmont, Mass.

SCOURING MACHINE—Wanted, man to operate Pin-Henry scouring and setting machine; steady work and good wages for right man. Apply to COUPE CO., 1711, South Attleboro, Mass.

SHEET METAL WORKERS and helpers wanted at MORSE BROS., 17 Green st.

SHOE OPERATORS—Wanted, an operator on Rex puller over; 1 operator on nigrahead side laster; 1 operator on Rex No. 2 lasting machine. Apply to FIELD, HOLMES CO., Chelsea.

STENOGRAPHER—Experienced stenographer wanted, male or female, who having experience with matters of insurance, can write letters before you produce English scholar; salary at beginning $1,000 per year and increase to $1,200. Address

THEATRE WORK—At once, 2 reliable men for theatre work in the evenings; steady work; will pay good wages with short hours of work. Apply between evenings at Room 8, 58 Tremont st.; open day and evening.

WAITER—Wanted, experienced, steady work, good pay. BOSTON BUSINESS MEN'S CLUB, 26 Charles st., Cambridge.

Male Help—Miscellaneous.

10c a line of 7 words. 25c display.

Learn Automobile Driving

AND REPAIRING at the most practical and most thorough school in Boston. REPAIR SHOP FREE to all driving students; no or or send stamp for particulars before going elsewhere.

BONNEY & GREIG,

232 COLUMBUS AV.

THE ONLY REPUTABLE SCHOOL.
LICENSE GUARANTEED.

THE ONLY SCHOOL in Boston having 60 and 40 h. p. Reo's and American cars for road work; we also have Packard, Pierce-Arrow, Stevens-Duryea, Knox, Buick, Oldsmobile and Ford cars for instruction purposes. $60; single, $1; day or evening. WILLIAMS, 52 Tremont st., Boston. Room 8, 58 Tremont st.; open day and evening.

200 Men Wanted This Week

TO LEARN to drive and repair automobiles in our garage. Call or write for particulars. Or we send stamp for same. MOTOR LEARNING AND SCHOOL, 9-37 Cross st., Boston.

Learn to Drive an Automobile

IN 6 lessons. MR. REID, 274 W. Newton st., opp. Wyndham House. Practical instructor of Y. M. C. A. Auto School. Evening classes.

A. C. BALLY, Baldwin, 614 Washington st., Boston. Mass. wages, room, board. Inclosed letter brings full particulars. Attractive Proposition; 1 get particulars.

ENGINEERS and FIREMEN instructed for licenses according to the State law; the recognized school. James Otto, Jr., 6 Stanhope st. STEAM ENGINEERING SCHOOL, 123 Haverhill st., Boston; 2 blocks from Scollay square.

I MADE $50,000 in 6 years with a small mail order business; began with $100. Will tell you how. BEACON, 5402 Lockport, N. Y.

LOCOMOTIVE FIREMEN and engineers, also railroads in Boston vicinity, $90 to $100 monthly; we will teach you by mail; instructions sent to any part of the world; positions secured; railroad examining boards; no charge for assistance to graduates. Write for free booklet. Correspondence RAILWAY ASSOCIATION, Dept. C, 227 Monroe st., Chicago, Ill.

LOCAL representative wanted in your section to get new subscribers for long-established magazine; $25 a week for part time. EXTENSION CO-OPERATION, 8 Beacon st., Room 1214, Boston, Mass.

LEARN moving picture operating; positions secured; $100 monthly salary; we have graduated 1734; interest st., open day and evening.

LEARN WOMEN'S tailoring; $20.00 per week while learning; day or evening. Call or write for particulars. UNITED CO-OPERATIVE, 8 Beacon st., Room 1214, Boston, Mass.

MOVING PICTURE operating taught; engineers placed. EASTERN M. P. AGENCY, 19 Boylston st., Boston.

RAILWAY MAIL CLERKS WANTED—$90.00 month. Boston examinations coming; sample coaching free. FRANKLIN INSTITUTE, Dept. 155W, Rochester, N. Y.

SALESMAN wanted for our line of high-grade cleaning and polishing specialties; exclusive territory; write for particulars. I. BONNERWITH & SONS, Inc., Troy, N. Y.

SALESMAN—Wanted, a specialty salesman for our line of subscription books; must be able to furnish bond. ILLUSTRATED NEWS CO., 157 Federal st., Boston.

WANTED—Men to learn moving picture operating. GREAT EASTERN FILM CO., 8 Tremont st., open day and evening.

$18 your spare time to fully up a mail order business of your own; no canvassing. Put a dollar in profit; $7 opportunities; particulars free. MU-TUAL OPPORTUNITIES, Box 1000, Fort Dodge, Iowa.

We prepare men and women for the stage; ranteeing jobs within. MOORE AMUSEMENT COMPANY, Kansas City, Mo.

"1000 GOVERNMENT JOBS OPEN—Write for free booklet." FRANKLIN INSTITUTE, Dept. 146W, Rochester, N. Y.

Agents and Canvassers.

15c a line of 7 words. 25c display.

AGENTS—$10 daily; handy article for home; employes cannot resist our specialty; write for free sample. THE ECONOMIC MFG. CO., 1800, New Haven, Ct.

COFFEE is coming into its own; an attractive proposition for agents or men will some experience; write for particulars. Atlantic Coffee & Spice Co., Boston.

WANTED—Agent for Somerville; wages and quota guaranteed. GRAND UNION TEA CO., Waltham.

AGENTS for new patent; big profits; exclusive; large profit. 108 Commercial st., Boston, Mass.

Male Situations Wanted.

5c a line of 7 words. 25c display.

BLACKSMITH'S HELPER—Experienced blacksmith's helper wants steady work. ARTHUR SEWELL, 16 Normanton st., Boston.

CARPENTER — First-class, steady, sober; reference. Address 2 270, Boston American.

CARPENTER—First-class carpenter would like work; 25c per hour. Address 2 271, Boston American.

CHAUFFEUR—Experienced chauffeur wishes position; can operate and repair any car; best of references. 36 Bowdoin st., Boston.

CLERK—Wanted, situation by a middle-aged man of good address as clerk in hotel or cafe. Address A 208, Boston American.

COOK—Situation wanted by good, all-round colored cook; strictly temperate; first-class references; city or country. W. HARRIS, 15 Howard st., Cambridge.

ELECTRICIAN—Wants position, inside wiring. DANIEL SHAW, 18 Upton st.

HORSESHOER—Wants to hire, or buy, or some nobbing. O. W. LOWD, 104 Austin st., Somerville.

JEWELRY—Young man, 30, having been in jewelry manufacturing business nothing, any kind; good appearance, fluent speaker; will take position anywhere. Address 2 272, BOSTON AMERICAN.

REPAIR WORK WANTED—By married man on machines, electricity repairing; not all kinds of repair work. Address 1644, Lynn Item, Lynn.

UPHOLSTERER—Carpenter, furniture repairing, carpet cleaning and laid by GOODING, 585 Columbus av., Rox.

UPHOLSTERER—30 years' experience; gives estimates on furniture repairing; best references; reasonable prices. B. GOLDMAN, 86 Wenonah st., Roxbury; tel. 4871-W.

Female Help Wanted.

10c a line of 7 words. 20c display.

CLOSER—SKIVER
LINING MAKER
PACKERS
ESSEX SHOE MFG. CO.,
80 E. ST., SOUTH BOSTON.

STITCHERS WANTED

ON CHILDREN'S DRESSES; come ready for work. HARRIS BROS., 117 Harrison av., Boston.

FANCY PACKERS AND
GIRLS TO LEARN.
F. H. DOW & CO., 87 Union st.

BON-BON DIPPER.

WANTED—An exp. bon-bon dipper. Apply W. D. QUIMBY & CO., Lynn.

LAUNDRY HELP

EXPERIENCED solder set; also press machines. COMMONWEALTH LAUNDRY, 340 Franklin st., Cambridge.

LAUNDRY HELP

FIRST-CLASS starcher; apply at once. BOOKER CUSTOM LAUNDRY, 39 Cony st., W. Roxbury.

MANGLE hollers wanted; also a shaker. HINDS LAUNDRY, 3 Appleton st.

SEWERS—Wanted, finishers. Apply at 400 Columbus av.

VEST MAKERS—Overall and coatmakers, experienced, wanted; must make garment all through. Apply 2 to 5 P. M. FREEMAN, 110 Lincoln st.

ERRAND GIRL—Bright, neat appearing girl wanted for office work. Apply 9 A. M., 18 Boylston st.

GIRL—Neat, bright girl to learn dressmaking; will pay while learning. MISS SLAVIN, 627 Tremont.

GIRLS—For shaking out and other work. Apply at the RICHARD LEONARD CO., 614 Blue Hill Ave., Rox.

GIRLS wanted; experienced give on winding covered yarns. Apply KINGSTON KNITTING MILLS, Kingston, Mass.

LADY living alone can give girl, 16 years, good home and small wages for light work. Address 2 273, BOSTON AMERICAN.

SHIRT MAKER—On tailored shirts. HERMAN SHIRT MANUFACTURING CO., 38 Bedford st.

TAILORESS—Wanted, first-class ladies' tailoress; steady employment; to office work. N. SCHNEIDER, 598 Tremont.

TRIMMERS—Wanted, at once. FLAVIN, 264 Washington st.

Female Help—Miscellaneous.

15c a line of 7 words. 25c display.

HOME SEWERS WANTED.

MARK 1912 on the eye of the new sewing machine; sewers wanted for Boston, and each sewing machine; sewers wanted for Boston, and each sewing machine will be given free; steady work for sewing; no old seasons; state how much time you can spend; no fifteen cent wanted. Apply by letter for partial, outside city, returned if not satisfactory. Address 2 274, BOSTON AMERICAN, New England Sewing Dept. 8, Rochester, Delaware.

ADDRESSERS—Wanted, several French, Spanish, place work only. MR. RODRIGUEZ, 705 Washington st., Boston.

LADIES—$19 weekly easily made at home, spare time; no canvassing; send stamp for particulars and sample. Address 2 230, Boston American.

WORKERS of all kinds wanted; $50 month; steady; no canvassing; send for particulars. FRANKLIN INSTITUTE, Dept. 155W, Rochester, N. Y.

100 WOMEN and girls wanted to learn millinery and dressmaking. McDOWELL'S, 10 Temple pl.

Employment Agencies.

12½c a line of 7 words. 25c display.

500 WOODSMEN for Maine and N. H.; wages $26 to $30 month. Call at 24 FINN'S LABOR AGENCY, 27 Washington st.

WORKMEN for Maine Northern Paper Co., quarter farmers, millmen, teamsters. WURR, 3 Tremont, Boston.

MISS KING'S, 620 Washington st.—Capable French and Scotch girls; hotel help and green girls.

Female Situations Wanted.

5c a line of 7 words. 25c display.

DAY WORK—By first-class cook; will be the best; 15c hour. 92 Vernon st.; telephone 3178-M Brighton.

DRESSMAKER—First class; experienced, wants work by the day. 2 Ware st., Roxbury.

GENERAL WORK—A young woman with three children wants work. 229 Paris st., E. B.

GENERAL WORK—Wishes to go out by the day; housekeeper, loves children, will give references. Address 2 275, BOSTON AMERICAN.

HOUSEKEEPER—Refined woman wants position in a widower's family with 2 children. Address 2 276, Boston American.

HOUSEWORK—A young woman who is willing to do housework would like employment; is a good housework. 7 222, Boston American.

HOUSEWORK—Wanted, by middle-aged woman, by a reliable girl, good references. Tel. Roxbury 1284-M.

LAUNDRY—Widow with boy wishes to do laundry work at home; is obliged to support boy. 2 Ware st., Roxbury.

LAUNDRESS—Wants work in or out; will go anywhere; reasonable. 31 Myrtle st.

MORNING WORK—Or laundry to take home. ROSE VANNUCCHI, 17 Tremont st., Boston.

WORK BY DAY—Neat colored girl desires work by day. 4 Myrtle st., Boston.

Diamonds, Watches and Jewelry.

15c a line of 7 words. 25c display.

LENOX JEWELRY CO.
$1 DOWN. $1 week. Diamonds, watches, jewelry; 10% discount for cash. 384 Washington st.

Best Prices Paid

FOR Collateral tickets, old gold and jewelry or all kinds. COURTEOUS & CO., 2 Winter st.

WATCHES $1.00 DOWN.
$1 a WEEK.
Ike WASHINGTON ST., JEWELRY BLOCK.

POSITIVELY highest prices paid for diamonds, watches, jewelry, old gold, silver, platinum; see us before selling; collateral tickets bought at larger loans. BIRD'S, 2 Winter st.; established 15 years; license 58.

WE PAY highest prices for old gold, silver and platinum; also for diamonds, watches and jewelry. CHARLES H. ROSE & CO., 43 Washington st., 1 flight.

WE WILL LOAN you $5 to $500 on your note; we will not tell! $100 cash. W 224, Boston American.

WE WILL LOAN you $5 to $500 on your note; we will not tell! $100 cash. W 224, Boston American.

Astrology.

40c a line of 7 words. 40c display.

MME. POSS, Boston's leading clairvoyant; palmist, reveals all affairs of life, 50c, $1; daily, 10 to 10; 3 doors from Park st. 6 Winter pl.

VASHTI, celebrated clairvoyant and palmist; reading, 50c; hours, 10 to 10; satisfaction guaranteed. 39 Sterling st., near Tremont.

MME. ELDA, 610 Washington st.—Reveals business matters; consultations on all affairs of life; readings daily and evening. 2nd floor.

MME. HANSON—PALMIST, CLAIRVOYANT, CARD READER; knows future. 1664 Washington st.

Barter and Exchange.

1¢ words or less 14c; additional words 1c.

LUNCH, store, lodgings, real estate, insurance; sell, exchange, rent. ROBERT, 2864 Chapel st., near Clarendon; legal papers executed.

WILL TRADE a $40 piano for a horse; must be a second-hand Burrowes pool table. 7 223, Boston American.

WILL EXCHANGE or sell new $150 coon fur coat, size 40. 7 202, Boston American.

Typewriter.

$5 FOR 3 months rents a fine typewriter; postal system on prices; send for catalogue. H. E. PEABODY & CO., Typewriter Exchange, Boston.

RELIABLE TYPEWRITERS, $15 up; $5 cash, $5 monthly; guaranteed; exchanged. 256 Devonshire st.

TYPEWRITER EXCHANGE 15 to 25% off; all makes; rentals, repairs, supplies, ribbons. ALL MAKES OF WRITING MACHINES CO., 39 Bromfield st.

Printing.

15c a line of 7 words. 25c display.

SEND postal for free samples of high-grade tags, labels, 50c; 1,000 up; telegraph printing half price. BOSTON TAG & LABEL CO., Boston.

1000 BUSINESS CARDS, $1.1; colored cards, $1. B. BRIEF PRESS, 81 Leverett st., Boston.

Store and Office Fixtures For Sale.

15c a line of 7 words. 25c display.

ALL KINDS of store and office fixtures; 2 Main st., will offer this week 500 new and second-hand office chairs, desks, tables, safes, filing cabs, typewriter, show cases by the mile, etc. Call and see us or write for prices; we are selling to price; we buy or exchange, cash or terms.

Storage.

15c a line of 7 words. 25c display.

MASSACHUSETTS STORAGE WAREHOUSE CO.—Some fine goods 25c. pianos 75c. monthly; estimates free. 9020 Washington st.; tel. Rox. 61.

HUB STORAGE WAREHOUSE CO., 1st, 2d, 3d, 4th Washington st.; 949 Tremont, 81 Inside Sq.

Pianos and Musical Instruments.

15c a line of 7 words. 25c display.

Chas. S. Norris
181 Tremont Street
Next to Mayer Jonasson.
Masonic Temple.

Kranich & Bach
Grand, Upright and Player Pianos

Exclusive
Representatives of
The Autopiano

Poole—Uprights and Grands
Merrill—Norris & Wood
Pianos—See us before you purchase.

Chickering Upright, a beautiful ebony, taken in exchange for an Autopiano. Bargain

Henry F. Miller, mahogany, good condition.

Ivers & Pond Upright, $140; Geo. Steck, $150; Hallet & Davis, $165; Kimball Upright, $125; Brunswick, $150; Everett, $165; Steinway, $175; Chickering, $185. These pianos are in good condition, simply marked with the Plaster Piano Co. Write or call today for full information and catalogue.

Chas. S. Norris
181 Tremont Street
Next to Mayer Jonasson.
Masonic Temple.

Blake for Piano Value.
564 Washington St. Est. 1869

MAHOGANY, walnut and oak fancy cased Lester, Kingsbury, Fischer, Steinway, Wood and Blake pianos, $100 to $200 less than others ask; call and see them before you purchase.

BLAKE, 564 Washington st.

NO INTEREST charged if you pay as you agree; $60 per year; this means many dollars saved; our prices are lower; no fifteen cent wanted. Apply for partial, outside city, returned if not satisfactory. Address 2 274, BOSTON AMERICAN, New England Sewing Dept. 8, Rochester, Delaware.

ADDRESSERS—Wanted, several French, Spanish, place work only. MR. RODRIGUEZ, 705 Washington st., Boston.

ORGANS, $10 to $60; parlor organs, $10 to $80; baby grands, $200 to $450; Ivers & Pond, $400; special upright sales, $100. BLAKE, 564 Washington st.

PIANOS—Sold nearly cause; $40 to $80; baby grands, $200 to $450; Ivers & Pond, $400; special upright sales, $100. BLAKE, 564 Washington st.

PIANOS—Sold nearly cause; $40 to $80; baby grands, $200 to $450; Ivers & Pond, $400; special upright sales, $100. BLAKE, 564 Washington st.

I WILL soothe my almost new mahogany upright piano cheap for cash. Apply afternoon or evening, 102 Somerville av., Somerville.

BARGAIN in piano, chair and scarf, only $25; or gives $4 per mo.; slightly used. Brighton 23 cliff st. near Dudley terminal. Rox.

STEINWAY upright piano for sale cheap. 190 Boylston st., room 214.

VERY fine upright piano for sale cheap. 620 Dudley st., Dorchester.

Music.

15c. line of 7 words. 25c. display.

PIANOS TUNED, $1

WORK GUARANTEED—PROF. HALL, 205 Huntington av., 25 years' exp.; Chickering, Steinway, Hallet & Davis; expert repairing, also moving; I will transfer your piano free of charge. Phone 6258-W Back Bay.

AN experienced gentleman musician will teach you to voice and piano at your home; vocal $1, piano $1.50. 7 224, Boston American.

RAGTIME piano playing taught in 20 lessons; write for free books. Room 33, Hewitt bldg.

Clothing.

15c a line of 7 words. 25c display.

The Wage Earners' Friend

Marks & Chester

105 Dudley St., Cor. Dudley Sq.
Near Dudley St. Station

1 YEAR TO PAY IF DESIRED.
WE WILL DRESS YOU FOR WHAT LITTLE MONEY YOU CAN SAVE.

LOOK for the name MARKS & CHESTER for your protection. Don't be misled by "just as good" recalled for," slightly worn and much shabbier garments. Our clothing is made to our own specifications from the finest cloths and trimmings from $15 to $30; coats and vests from $1.25; vest for $1.50; pants from $2.50. Don't forget only store of its kind in Boston; open evenings 'till 10 o'clock.

KEEZER 350 COLUMBUS AV.—new shop in Boston that has for sale Harvard student clothing, $10 to $15; also full dress, $20 to $25. Alberts for sale or to let; open evenings till 8, Saturdays to 10. Tel. 2000 Back Bay.

RAINCOATS.

I SELL the best raincoat on earth for $10; send postal and our representative will call and examine it. GUNARD RAINCOAT CO., Woburn, Mass.

UNCALLED-FOR suits, coats, pants, vests, $1.50; METROPOLITAN TAILORING CO., 220 Tremont st.

TROUSERS and silk hats to let. WILLIAMS'S DRESS SUIT PARLORS, 36 Boylston st.

Schools and Colleges.

15c a line of 7 words. 25c display.

AMERICAN SHORTHAND ACADEMY

2414 Washington Street, Roxbury

Different from the Others

IN PRICE, terms and efficiency, quickest and most effective method, day and evening classes now forming; individual instruction; 3 months' course and position guaranteed; we have taught all makers of machines in operation; no preference, but graduates positions guaranteed; we guarantee what $5 down and $1 week will do for you; no interest charged if you pay as you agree; $60 per year; this means many dollars saved; our prices are lower; no fifteen cent wanted. Apply for partial, outside city, returned if not satisfactory. Address 2 274, BOSTON AMERICAN, New England Sewing Dept. 8, Rochester, Delaware.

ADDRESSERS—Wanted, several French, Spanish, place work only. MR. RODRIGUEZ, 705 Washington st., Boston.

Refrigerators.

15c. line of 7 words. 25c. display.

GROCERS, Markets, Restaurants, ALL KINDS of refrigeration and store fixtures, new and second hand; 5 price. WHITMAN CO., Sudbury.

Yachts, Boats and Engines.

12½c a line of 7 words. 25c display.

FOR SALE—21-ft. 4-cycle marine engine, 6 h. p., reversible; will sell cheap; must be sold for cash. JOE STANSFIELD, Lynn Yacht Club.

Stoves and Furnaces.

15c. line of 7 words. 25c display.

STEAM AND WATER HITS, radiators, steam baths, gas stoves, laundry and restaurant ranges. ALDEN'S, 23 Hanover st.

Wines and Liquors.

15c a line of 7 words. 25c display.

ABSOLUTELY STRAIGHT 3-stamp Ky. whisky at $3.50 per gal.; 5-stamp Ky. whisky, $4.50; SNOW & SON, 36 to 42 Hanover st. Est. 100 years.

Wall Papers.

15c a line of 7 words. 25c display.

M. SUDINSKY—15½% Northampton st., between Harrison av. and Albany st. Tel. 1000 Back Bay; two cars.

Poultry and Supplies.

12½c a line of 7 words. 25c display.

BARRED, white and buff Rocks, also White Wyandotte cockerels, $2 each. ALFRED FLINT, 150 Howard st., Malden; phone 2440-1.

Dogs, Cats, Pets, Etc.

12½c a line of 7 words. 25c display.

ENGLISH COACH DOG for sale at 1 Washington st., Medford Hillside car.

Machinery and Tools.

12½c a line of 7 words. 25c display.

MACHINERY moved by C. BOWEN, 3 Bowen av., Dudley st., Boston.

Furnished Rooms to Let.

12½c a line of 7 words. 25c display.

HIGH ATTENTION
WHITE HOUSE
WEST NEWTON ST.—The locality, ideal first-class lodging house, central, best rooms in Boston, newly furnished, private baths, conforming to water, guaranteed steam heat, shower baths, telephone, linen baths, filtered ice water, every convenience, $2 to $3 per week; call and be convinced.

WEST NEWTON ST., 567.

QUIET, beautiful rooms, private baths, $3.50, $4; $2, $2.50 per week; steam heat, light, elevator, elevator; restaurant connected; Sunday chicken dinners. Hotel Hamilton, 12 mins. of hotel cars; 5 mins. to New National Theatre.

FURNISHED ROOMS TO BOSTON.
HOTEL WATERSTON—Corner of Berkeley st. and Boylston st. Tel. 5700 Back Bay; 200 rooms, $2 to $5.

WEST NEWTON CHAMBERS.
WEST NEWTON ST., 56—Newly fur., large front room, $4 week; also single, $3; bath, elevator, steam heat, tel.

ALPINE, 7A1—Sun rooms st., rear entrance 7 Alpine st.; fine house, 3 minutes from Arlington st. cars; steam heat, hot water; rooms $2 to $3 per week; also 3 connecting rooms; tel. Tremont 2100.

A SUN, $2; ROOM, detached house; tel.; 10 Hall st., Allston. Take Cambridge st. car.

160 BOYLSTON—Furnished rooms, light housekeeping and otherwise, $1.25 up. Apply 3rd floor, or janitress.

WANTED—Small room, with kitchen privileges; G. W., 95 Warren st., Roxbury.

WEST NEWTON ST., 56—Newly fur., large front room, $4 week; also single, $3; bath, elevator, steam heat, tel.

ALPINE, 7A1—Sun rooms st., rear entrance 7 Alpine st.; fine house, 3 minutes from Arlington st. cars; steam heat, hot water; rooms $2 to $3 per week; also 3 connecting rooms; tel. Tremont 2100.

A SUN, $2; ROOM, detached house; tel.; 10 Hall st., Allston. Take Cambridge st. car.

160 BOYLSTON—Furnished rooms, light housekeeping and otherwise, $1.25 up. Apply 3rd floor, or janitress.

WANTED—Small room, with kitchen privileges; G. W., 95 Warren st., Roxbury.

ADAMS

EDITORIAL PAGE OF THE **BOSTON AMERICAN** BOSTON NOVEMBER 12, 1912

BOSTON AMERICAN

80 AND 82 SUMMER ST., BOSTON, NOVEMBER 12, 1912.

Largest Circulation in New England, DAILY and SUNDAY.

Has the Grand Trunk Sold Its Birthright?

The AMERICAN Hopes It Has Not. If It Has, the Fight for Railroad Competition Will Go On Just the Same, and as Always THE AMERICAN WILL LEAD THE FIGHT.

The suspicion is widespread that the **REAL REASON** for the Grand Trunk's abandonment of work on its New England extensions is **NOT DUE TO THE MONEY STRINGENCY**, but to the fact that it has sold its birthright to the New Haven for a mess of pottage in the form of traffic arrangements.

The **AMERICAN** hopes these suspicions are groundless.

The **AMERICAN** is loath to believe that the Grand Trunk intends to repay New England for its great fight in its behalf with a surrender to the grasping New Haven monopoly.

And until President Chamberlin makes a frank statement explaining the stoppage of work in Massachusetts and Rhode Island, the **AMERICAN** will continue to hope that the Grand Trunk will resume operations as soon as additional funds have been secured.

Not that the **AMERICAN** holds a brief for the Grand Trunk as the Grand Trunk.

The **AMERICAN**, together with the Boston Chamber of Commerce, Governor Foss and the Boards of Trades throughout New England, fought for the Grand Trunk **AS A COMPETITIVE LINE.**

They would have fought equally well for **ANY OTHER NEW LINE** which sought an entrance into Boston.

The **AMERICAN** and these same forces working for the development of New England will continue to fight for new railroads that will give good service, both freight and passenger.

And the **AMERICAN** promises with equal earnestness to devote every energy it possesses to fight the Grand Trunk road should it attempt to betray the confidence already bestowed.

Furthermore, the **AMERICAN** is fighting neither for nor against **ANY RAILROAD**, but simply for railroad competition in New England and increased transportation facilities and efficiency.

Tuesday, the Fourteenth of January, Will Be a Day of Double Importance

On That Day the Legislature Begins to Ballot for a United States Senator to Succeed Mr. Crane. See That the Legislature Votes Wisely! And on That Day You, Citizens of Boston, Elect Three Members of the City Council. See That YOU Vote, Wisely and Unselfishly, for the Best Interests of This Great and Beautiful Young Town! YOUNG Town? Most Assuredly! Young, and GROWING!

It is none too early to remind the good citizen of Boston that nine weeks hence he will be asked to take part in a **MUNICIPAL ELECTION.**

On that day, also, as it happens, the members of the Legislature begin to ballot for a **UNITED STATES SENATOR.**

This will be the last time that a Massachusetts Legislature will elect a United States Senator. Before Mr. Lodge's successor is chosen, in 1917, we shall see the Constitution of the United States so amended that the people will **ELECT THEIR OWN SENATORS.**

In the choice of Mr. Crane's successor, however, it is unlikely that the citizen can do more than let his representative know how the average man feels toward the several candidates. The **WISE** legislator probably knows this already. The **WISE** legislator, and particularly the wise **REPUBLICAN** legislator, is undoubtedly aware that the time is **NOT AUSPICIOUS** for the election of another Standpatter to the Senate at Washington.

However this may be, the citizen of Boston can take part in January's choice of a United States Senator **ONLY INDIRECTLY.**

The election of three members of the Boston City Council, on the other hand, is **IN THE HANDS OF THE PEOPLE.**

There are nine members of our City Council. They are elected for three-year terms. Three Councillors are chosen each year.

The three Councillors whose terms expire with the first Tuesday of next February are Matthew Hale, who managed the Progressive party campaign in Massachusetts and who some time ago let it be known that he will not again be a candidate for the Council; Walter Lee Collins, of one of the Dorchester wards, and John J. Attridge, of the South End.

Knowing **LITTLE MORE** about the unobstrusive **Mr.** Attridge than is known by nine-tenths of his fellow-citizens—knowing only the **OFFICIAL** Mr. Attridge, that is to say—it nevertheless gives the **AMERICAN** great pleasure to warmly espouse Mr. Attridge's candidacy for re-election.

John J. Attridge has been **A GOOD COUNCILLOR.**

John J. Attridge has been **A FAITHFUL PUBLIC SERVANT.**

John J. Attridge is **RICHLY DESERVING OF ANOTHER TERM IN THE CITY COUNCIL.**

The **AMERICAN** recalls, as **ONE** evidence of Councillor Attridge's devotion to his native city, the **COURAGE** with which the Councillor represented Boston before the Legislative Committee on Railroads in the matter of the admission of the Grand Trunk Railway to this port.

It happened at that time that Councillor Attridge, being president of the Council, was **ACTING MAYOR OF BOSTON. AS** acting Mayor, he went to the State House to say, publicly, for this great city that it **CANNOT HAVE TOO MANY RAILROADS.**

Mr. Attridge is not yet thirty-five years old. He is a practicing attorney. How he worked by day in Oliver street, to study by night in the law school of the Young Men's Christian Association, is not the

CONTINUED IN LAST TWO COLUMNS.

The Victors

By HAL COFFMAN

The Nearlyweds

By GEORGE M'MANUS

Copyright, 1912, by the National News Association

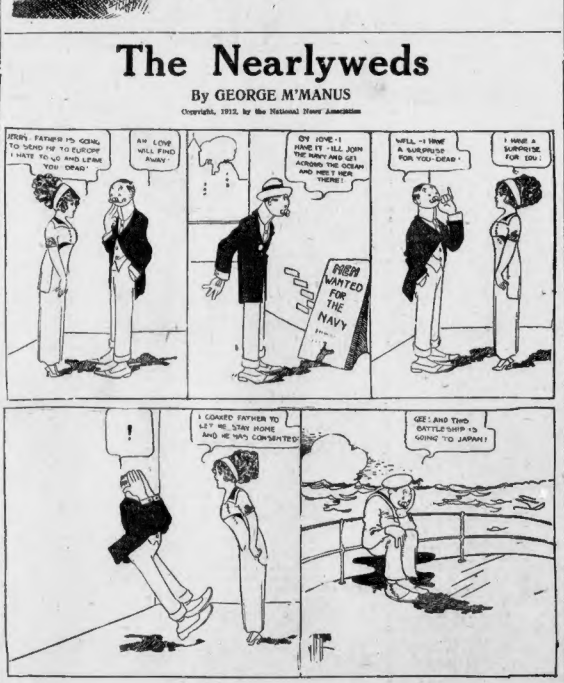
JERRY, FATHER IS GOING TO SEND ME TO EUROPE I HATE TO GO AND LEAVE YOU DEAR!
AW LOVE WILL FIND A WAY
OH JOVE! I HAVE IT - I'LL JOIN THE NAVY AND GET ACROSS THE OCEAN AND MEET HER THERE!
THEM WANTED FOR THE NAVY
WELL - I HAVE A SURPRISE FOR YOU - DEAR
I HAVE A SURPRISE FOR YOU!
I COAXED FATHER TO LET ME STAY HOME AND HE HAS CONSENTED
GEE! AND TWO BATTLESHIPS GOING TO JAPAN!

And What's a Poor Fellow to Do?

LETTERS FROM AMERICAN READERS

THE GREEKS

Editor Boston AMERICAN:

Dear Sir—Greece is for us synonym and symbol of all that is high and noble in philosophy, all that is serene and beautiful in art, all that is sublime and eternal in literature. Our highest types of heroism are Greek.

At Thermopylae under Leonidas, at Marathon under Miltiades, at Salamis under Themistocles, the Hellenes rose in power and kept the hated Asiatic hordes from the sacred soil of Greece.

Today a similar crisis prevails and again the Greeks and Balkans are battling bravely and successfully against the enemy.

As citizens of the United States, as true Christians, as lovers of Greece and all she stands for, as pioneers of freedom, we should show plainly and with such insistence that the Eastern world shall be compelled to listen and consider, that we are with the Greeks and Balkans heart and soul in this righteous war!

It is well that we do this, for the struggle with the Turks is not local alone. It is world-wide in its scope. Shall idealism, Hellenism or barbarism, Orientalism prevail! Shall the rugged isles of Greece, set in her sapphire seas, shall Hellas, home of great Olympian gods, be free once more or shall they lie beneath the despotic yoke of the "Sick Man," the massacring Mahometan.

We would rouse the Greeks and Balkans to battle on, for the cause is just!

We would fire them on to victory, to freedom!

LEO J. BARRETTE.

Women Should Find the Work They Can Do Best and Stick to That

One Hundred Ways to Earn Money at Home

A Fifty-Page Booklet by *Mabel Barclay Ury*

Will be sent postpaid to any address upon receipt of ten cents in stamps to cover cost of mailing and handling. Address BOSTON AMERICAN PROMOTION DEPARTMENT, No. 5 Winthrop square, Boston.

By MABEL BARCLAY URY

EVERY woman who does her own housework knows how truly she must become a "Jack of all trades." Cooking, washing, sewing, cleaning—she must practice them all, and, what is more, she must learn to do all of them well if she is to be a successful homemaker.

When it comes to earning money by outside work in the house, many women find it best to repeat this process. Of course, it is a fine thing to concentrate on one thing, and do that thing better than anybody else, when one has a special aptitude for some branch of handicraft. But there is room for many people in this world beside the specialists.

So when a woman tells me that she does manicuring, and fine sewing, and makes candy for school children, all at the same time; or that she reads aloud to an invalid and acts as agent for a soap company, I do not feel discouraged, any more than she has, at the multiplicity of her tasks. I only think, "All honor to her, that 'whatsoever her hand findeth to do, she doeth with all her might.'"

But one bit of advice will perhaps not come amiss to these women who are doing two or three or four kinds of money-making work at once. Sooner or later one kind of occupation will become so busy that you will be forced to specialize and gradually to drop the others. When you find, therefore, a sort of work that appeals to you, that you really enjoy doing, and that is capable of earning a fair profit, regard that as your special province. Keep your eyes open for new chances at it and work always with the end in view of some day doing nothing else beside your housework.

It is not true that "Jack of all trades is master of none"; but it is true that it is hard for most people to become really successful when their energies are scattered. Do a hundred things now, if you can, and be grateful for the opportunity, but in the back of your mind pick out your specialty and concentrate on that your care and your attention.

Rents Vacuum Cleaner.

A friend of mine, who is unable to work out all the time and still has to earn extra money to help support her large family, earns a good little sum weekly.

The only investment was a vacuum cleaner, which she lets to neighbors at the rate of 50 cents per day, they using it two or three hours and doing practically all their cleaning by an easy and better method than sweeping. The first week it paid for itself and now her income is sometimes five and six dollars a week. It saves time and labor, and, as one woman says, a "hired girl also."

Sometimes she goes out by the hour with the cleaner, charging accordingly. I hope this suggestion will help some one. Most every woman has at least six friends or neighbors who would be glad of the use of a vacuum cleaner after once using one.

MRS. E. H. RINES.
No. 27 Ashland street, West Lynn, Mass.

Old Fashioned Cookies.

Where I spent my vacation last Summer, two girls were trying to earn their way to college. They made old-fashioned sugar cookies and put them in packages of twelve each. They sold from fifty to sixty packages a week at ten cents each.

IRENE MURRAY.
No. 22 Draper street, Dorchester.

Works on Lace Curtains.

In my spare time at home I do sewing, drawn-work and hemstitching on lace curtains for a Boston concern. The work is simple and very fascinating, and I find it quite profitable. The firm pays my carfare both ways. I can easily earn $4 per week without having to work evenings. During the daytime when I am all alone it helps pass the time, besides providing me with enough for all the little extras. MRS. L. W. YOUNG.
No. 4 Ellis street, Lynn, Mass.

One dollar will be paid for every letter contributed by Boston AMERICAN readers, and used in the AMERICAN, containing ideas helpful to those WOMEN WHO WISH TO EARN MONEY AT HOME. This department is organized to help women help themselves. Please write on one side of the paper only and address MABEL BARCLAY URY, Boston AMERICAN.

Tuesday, the Fourteenth of January, Will Be a Day of Double Importance

CONTINUED FROM FIRST TWO COLUMNS.

least interesting feature of his career—a career which, it seems to the **AMERICAN**, should be an inspiration to other young men.

And what is here set down concerning John Attridge may be said with like fairness about Walter Lee Collins.

WALTER COLLINS has been a good Councillor.

WALTER COLLINS has been a faithful public servant.

WALTER COLLINS is richly deserving of another term in the City Council.

Mayor Fitzgerald has lately said that, in his opinion, Attridge and Collins should be **RETURNED TO CITY HALL.**

The **AMERICAN** is under no necessity of saying what Mayor Fitzgerald says. The **AMERICAN**, in fact, **HAS NOT ALWAYS AGREED WITH WHAT MAYOR FITZGERALD HAS SAID.** In the present instance, however, it is **GREATLY** to the credit of Mr. Fitzgerald that he **PUBLICLY** says a good word, **AT THE RIGHT TIME**, concerning the public usefulness of men like John Attridge and Walter Collins, who have sometimes differed materially with the Mayor on questions of municipal policy.

And Mr. Fitzgerald **HAS SAID ANOTHER GOOD THING.**

The Mayor believes, he says, that the new member of the Council should be **A REPRESENTATIVE OF THE JEWISH PEOPLE.**

It is altogether unlikely that a single **BROAD-MINDED** citizen of Boston will say that the Jewish portion of this community, which numbers not less than 100,000 people, should be without a spokesman at City Hall.

The retirement of Mr. Ellis from the School Committee affords the people of Boston a **SPLENDID** opportunity to **AGAIN** demonstrate their sense of fair play by **ELECTING A JEW TO THE CITY COUNCIL.** The **AMERICAN** sincerely hopes that this may be done. **ANY** of our Jewish citizens who have been named in this connection would, it seems to this newspaper, measure up to the standard **IN EVERY WAY.**

The Council should be **TRULY** representative of this proud, great and growing young city; for—we say it again—Boston **IS** a young city.

The **AMERICAN** believes the City Council **NEEDS** a Jewish member.

Boston is at the dawn of the greatest commercial era in all its history.

Boston is to be revivified by the coming of the Grand Trunk Railway, by the completion of a State-owned dock which will be the **BEST ON THE ATLANTIC COAST**, by the building of other docks as fast as we may see the need of them.

Boston, with the opening of the Panama Canal, is going out after the business of the Pacific republics of South America.

And the **NEW BOSTON**, this great, growing, inspiring Boston of today, wants **LIVING** men at City Hall.

Feel this way about this great and beautiful city of ours when you go into the polling places on the first Tuesday after the second Monday in January, and **YOU WILL MAKE NO MISTAKE.**